Newport Daily News.

ESTABLISHED 1846. NEWPORT, R. I., SATURDAY, AUGUST 8, 1896. PRICE TWO CENTS.

Howard & Co.

SMALL

Silver Novelties.

You live in your clothes. You cannot get away from them. No matter where you look, if they are not right, visions of them disturb you. Upon the other hand, if they are satisfactory, thoughts of them stay by you and brighten the day's labor.

For steady, constant cheerfulness, have your clothes made by

LANGLEY & SON,
Merchant Tailors and Haberdashers,
174 THAMES STREET.

On a Strike.

The goods in this store are on a strike. They declare they must be sold. Say they never intended to spend the summer with us. We agree with them, and the prices ought to convince you that we are both in earnest.

A. C. TITUS COMPANY.

EVRY MONTH FOR AUGUST.

Here. 10 CENTS Here. A COPY

Evry Month for August includes between its pretty colored covers the usual variety of matter which it is its custom to present. There are its usual quota of music selections, including a song, "Where Go the Boats?" of which the words are Robert Louis Stevenson's, set to music by Augusta Preston Bedell; "Apollinaris," a schottische, by Monroe H. Rosenfeld; "Heart Longings," nocturne, by Edouard Holst, and "If You'll Be a Good Little Girl," song and chorus, by Charles Graham, all of which are good. The short stories contained are of high merit from a short-story standpoint, and the editorial reflections which are featured in this magazine are equally interesting, with the added charm of moral vigor. The number has a fine typographical appearance, owing to the number of illustrations, which include photographs of leading men and women, beautiful paintings and decorative designs.—[Newport Daily News, August 1, 1896.

We have cleared our floor of every renting piano, and would like to continue the good work.

We have one high-grade piano, a Merrill, on which we will make special terms for a while. It will be worth your while to see us if you want a piano.

CRANDALL'S MUSIC STORE,
CANONICUS BUILDING.

Mrs. M. W. Paxton,
115 Bellevue Avenue,
ART NEEDLEWORK.

Embroidered Crests, Initials and Monograms a Specialty.
Finished and Started Embroideries, Stamping and Materials.
COTILLION AND DINNER FAVORS.
115 BELLEVUE AVENUE, NEWPORT, R. I.
1413 G STREET, N. W., WASHINGTON, D. C.

White, Howard & Co.

Beg to inform their customers that they will not occupy parlors at the Ocean House this season, but

Will open at Newport in August,

With a Special Importation of very Elegant

GOWNS, WRAPS, ETC.,

DIRECT FROM PARIS.

Opening will be announced by card.

Cor. 34th St. and Madison Ave., New York.
1730 Michigan Ave., Chicago.

Japanese Fine Art.

AMANO & CO.,
150 Bellevue Avenue,
(Horgan's Block.)

Bronzes,
Cloisonne,
Potteries, etc.

Ageta Yamanaka & Co., 20 W. 27th St., N. Y.

Old Colored Prints and Kakemonos a Specialty.

Udall & Ballou,
SILVERSMITHS,
King Block, 204 Bellevue Avenue.

Writing Paper, Dinner Cards, etc.

KEEP YOUR EYE ON US.

It will pay you to notice our announcements. If you don't keep posted you may miss the very bargain you want most. This time it's MEN'S SUITS. We're cleaning them out to make room for our fall stock. If you ever expect to buy a suit, buy it now.

Men's regular	$ 8.00 suits now	$4.90
Men's regular	10.00 suits now	5.75
Men's regular	12.00 suits now	6.75
Men's regular	13.50 suits now	8.00
Men's regular	15.00 suits now	9.90
Men's regular	16.50 suits now	11.88
Men's regular	18.00 suits now	12.90

STAR CLOTHING CO., Cor. Thames and Mill Sts.

WITHOUT FOOD OR WATER.

Gloucester Fishermen Spent Five Days and Six Nights in a Dory.

GLOUCESTER, Mass., August 8.—John Powers and James Ring, two of the crew of fishing schooner Norma of this port, arrived here today, after being astray five days and six nights in a dory, without food or water. They had nothing with them but half a jug of water and a little bait in the bottom of their dory, which had been shaken from the trawls in hauling the day before, and which was in a decomposed state. They pulled until midnight; then rigged a drag, which was thrown out to keep their boat headed to the wind while the men lay down in their craft and went to sleep, while the boat drifted before the wind and sea. As morning dawned, fog set in again. Toward evening they heard the fog-horn of a steamer close by. They rowed toward the sound, but the vessel passed without discovering them. They then again headed for land. Their stock of water had by this time become exhausted, and thirsty and hungry they ate the bits of bait in the bottom of the dory. The next day their boat was almost crushed by an iceberg that drifted down on them, but relief was afforded by a piece of ice which they managed to take from the berg, quenching their thirst. The sea continued rough, with wet, foggy weather. On the fifth day they were nearly exhausted, and with their cramped condition and blistered hands they were hardly able to row through the night, but did so the best they could in order to keep warm. On the sixth night their frail craft drifted while the occupants lay in the bottom, with the intention of remaining there until death relieved them of suffering. The weather cleared, however, and they were sighted by British brig Dinoe, Captain Bowden, from Cadiz for St. John's, Newfoundland, which picked them up and landed them at St. John's. At the time of their rescue they were one hundred and sixty miles from land. The United States consul sent them to Halifax, whence they were forwarded to their homes in this city.

PORTSMOUTH.

[Regular correspondence of the News.]

The annual children's party of St. Mary's parish, Portsmouth and Middletown, will be held next Tuesday on the parsonage grounds, East Main road.

Rev. Charles G. Gillat, D. D., of Newport will officiate at St. Mary's Church at the 11 A. M. service tomorrow.

Dr. Benjamin Greene is confined to his home by sickness.

Mrs. Joseph Atwater of Lincoln is guest of Mr. and Mrs. Joseph E. Macomber.

Miss Isabella Fish and Miss Hanson of Somerset have gone for a fortnight's outing to Mattawan on the Hudson.

Miss Kate L. Durfee and Miss Fannie Mott of Providence are spending a few days with Mrs. Edward Cleveland of Fall River.

Mrs. A. M. Durfee is visiting her daughter, Mrs. William W. Anthony.

Many people from this town attended the fete in Newport and all pronounced the affair beautiful beyond description.

Mr. Obadiah Chase and wife of Swansea stopped at Portsmouth camp meeting Friday morning on their way home from the Rhode Island Quarterly Meeting.

Three men from off the island, having a wagon loaded with about a thousand chickens, came to grief on Quaker hill Wednesday. The load, the heat and cruel usage was too much for their horse, and after much suffering the animal died. They hired another horse and driver, and being out of money stopped on the way to Newport and sold a hundred chickens to pay running expenses.

A very heavy thunder shower fell here yesterday at 5 o'clock. The rain came down in torrents, the lightning and thunder were simultaneous, and one heavy crash seemed to jar heaven and earth. It occurred just as the Queen City made her landing at Brownell's wharf and the camp meeting passengers, of whom there were many, [illegible] the storm.

WE SELL

AUGUST 7, 1896.

Antique and Odd Pieces of Furniture

AT 25 TO 50 PER CENT. LOWER THAN ANY OTHER HOUSE.

We have special facilities in importing these choice pieces from England, France and Italy, and as our business expenses are so very small (not even rent to pay) we can afford to sell much lower than New York or Boston houses.

Our establishment is the only one of the kind; we have "all sorts of things" and so we are busy always. A busy establishment with large sales can sell goods very, very much cheaper than those little shops where they have a handful of goods and only one customer in the week.

☞ We have more Rugs than any other firm.
☞ We have more Japanese Goods than any other firm.
☞ We have more Furniture than any other firm.

KAZANJIAN & CO., - - 140, 142 & 144 BELLEVUE AVENUE.

Second Edition.

BY TELEGRAPH
TO THE UNITED PRESS.
SPECIAL WIRE TO THE NEWS.

HIS NAME IS WILLIS.

Taunton's Bicycle Thief a Young Man of Twenty-Two.

TAUNTON, August 8.—The Taunton police arrested a young man named Willis this morning, on suspicion of connection with bicycle thefts, the Providence assault and other offenses. He fought desperately when taken, and four or five men had to close in upon him. One officer was thrown into a window and severely cut. Willis recently had a hand dressed by Dr. Baker of South Dighton.

The name of the young man arrested this morning on suspicion of being the noted bicycle thief of southeastern Massachusetts and Rhode Island, and an all-round desperado, is Herbert Willis. He is a Taunton boy and about twenty-two years old. There is but little doubt about his being the fellow who shot the two men in Providence and stole a wheel and escaped, as the Stearns bicycle taken in his escape from Providence has been found; also a Waverley wheel, and it is known that he recently gave a ladies' safety to a girl in this city. He is employed in a fish market here, and his description is complete. His hand showed the cuts of the glass where he dashed through the window in Dawson's store in Providence, and it has been found that it was dressed by a doctor in this vicinity soon after that time. Providence men have been sent for to identify him.

The clew to the arrest of Willis came from the fact that he had a wounded hand dressed by Dr. Baker of South Dighton just after the Providence affair, and for two or three days he has been watched. Knowing his desperate courage, five officers went to his father's fish market early this morning. When told that he was under arrest Willis whipped out a revolver, but Officer Bolton grappled with him, the rest closed in, and a savage fight followed. One revolver was grabbed from him and he quickly pulled another, which Officer Briggs caught by the muzzle and turned aside, just saving his life, and striking Willis with his club at the time. Officer Powers was flung against the wall with great violence as the five men tried to disarm the fellow. His hand was badly injured. Willis also got Officer Briggs's thumb in his mouth and chewed it like a piece of meat. He was finally downed by the five powerful men and ironed. It is a marvel that none of them were shot, as his desperation was shown in Providence, and by his bull-dog courage in facing and holding at bay for several minutes five of the strongest and most courageous men in the city. It seemed at one time like a case of killing or being killed.

Willis did not ask why he was taken. He seemed to expect arrest and was prepared for battle. After he was locked up the bicycles before mentioned were found.

In many ways Willis answers the description of the murderer of Fred N. Strange in this city, and it is very evident that the police have made a very important capture. The Stearns bicycle in his possession bears the number of the wheel that was taken from the man in Providence when the desperado was flying from the shooting scrape in the bicycle shop and on the street. Pierce, whose store was raided in Raynham, was unable to identify him, as he did not get a good view of the fellow at that time.

In searching the quarters occupied by Willis the police found a bushel of cigars, a belt and dirk and other articles which would seem to connect him with the various petty burglaries in country stores in this neighborhood.

Further search by the police has unearthed a large quantity of goods which were stolen from Read's store at North Dighton, Witherell's store at Oakland, and the Pierce Hardware Company at Taunton. Thus the crime of burglary is fastened surely upon him. The goods recovered are numerous and varied enough to stock a country store. Several valuable pistols are among them; also articles of women's wearing apparel.

The Providence man in whose store Willis smashed the window and escaped identified him at the police station here this afternoon. That proves his complicity in bicycle stealing, two attempts to kill, and highway robbery, in Rhode Island, as well as burglaries, thefts and possible murder in Massachusetts.

BASIS OF AUTHORITY.

Resolutions Under Which the Sound Money Conference is Held.

INDIANAPOLIS, Ind., August 8.—The resolutions adopted at the Chicago conference, which formed the basis of authority for the present conference, have not hitherto been printed. They read as follows:

"In view of the revolutionary action of the recent Chicago convention, its repudiation of all Democratic platforms and principles, and its denunciation of the national Democratic administration;

Resolved, That it is the sense of this conference, composed of Democrats from the states of Illinois, Ohio, Indiana, Wisconsin, Kentucky, Missouri, Michigan, Texas, Iowa, Minnesota and Nebraska, that a thoroughly sound and patriotic declaration of Democratic principles be enunciated and that candidates for President and Vice President in accord therewith be nominated.

2—That the Democrats in the several states who are in sympathy with this recommendation, and unalterably opposed to the declaration and tendencies of the Chicago platform, be requested to arrange to select a member of a national Democratic committee.

3—That the national committee when selected meet at the city of Indianapolis on Friday, the seventh day of August, 1896, at 2 o'clock P. M., for the purpose of issuing a formal call for a national Democratic convention, to be held not later than the second day of September, 1896, at such place and time, and be constituted and convened in such manner, as said national committee may determine.

4—That an executive committee of five be appointed by the chairman of this conference, of which he shall be one, with authority and directions to name a suitable person in each state where necessary, to take appropriate steps to cause state meetings to be held with all convenient speed for the purpose of selecting members of such committee, or if no committeeman be selected in any state in time for said committee meeting, to designate a member to represent such state temporarily.

Respectfully submitted,
EDWARD S. BRAGG, Chairman,
GEORGE M. DAVIES, Secretary.

MIDDLETOWN.

[Regular correspondence of the News.]

Miss Alice Earle of Cranston, a former teacher here, was in town Wednesday, calling on friends. She came with her wheel from Cranston to Providence, thence to Newport by boat, and then resumed her wheel. Since Miss Earle resigned her position as principal of a Providence grammar school, she graduated after a two years' course in drawing at Packer Institute, N. Y., and during the last year has been assistant supervisor of drawing of the schools of Portsmouth, N. H.

Mr. and Mrs. Charles Peckham are entertaining guests.

Mr. Abram Chase was in town on business yesterday.

Mr. and Mrs. Coudray were in town Friday.

Mr. Donald Hunter and Miss Mary Adams were married in Newport last evening. They returned to Culpepper, Va., last evening.

Services will be held tomorrow at the Methodist Episcopal Church as follows: Sunday school at 10:30 A. M., conducted by Assistant Superintendent William F. Slocum; preaching at 2:30 P. M., by Rev. J. H. MacDonald of Newport; prayer service at 7:30 P. M.

Mr. and Mrs. E. B. Brown of Bridgewater, Mass., are visiting Mr. and Mrs. William N. G. Weaver at Lilac cottage.

Nodding Violets

Are ever a pleasing sight. So are men's clothes when they are made properly. You can have them made properly in correct fabrics, distinctive style and at a reasonable price, at

COMMERFORD'S,
239 Thames Street. Corner Ferry Wharf.

STRAW MATTINGS.

To close out we will sell our large stock of Straw Mattings and Carpets AT GREATLY REDUCED PRICES.
It will pay you to give us a call.
E. W. Lawton's Carpet Rooms, over 304 Thames Street.
GUSTAVE HAMILTON.

Ye Studio.

Wilkinson & Co.

Portrait and View Photographers,
10 BATH ROAD.

Portraits, photographs and views unexcelled in artistic taste and finish in every process known to photography.

MOSCHCOWITZ BROS.,
(Formerly Moschcowitz & Russell) 2 W. 22d St., N. Y.

Ladies' Tailors,

have opened for the season at
65 PERRY STREET,
with a fine selection of

TAILOR MADE GOWNS.

NEW MODELS FOR
Yachting, Tennis, Golfing, Riding Habits and Bicycle Suits.

The Largest Collection Ever Seen
—OF—
FINE OLD ENGLISH PLATED TEAKETTLES, WINE CODLERS, TRAYS, COASTERS, CANDLESTICKS AND CANDELABRA.

Fine Old Delft, English and French China, Silver and Cut Glass.
Colonial, French, Old English and Dutch Carved Furniture.

—AT—

Burlingham's Art Rooms,
83 MILL STREET.

Just Opened.

A LARGE LINE OF
French Cretonnes, Tapestries and French Stripes
ALSO A FINE LINE OF
LACE NET CURTAINS,
Which to be appreciate should be seen.

GEO. E. VERNON & CO.,
91 John Street, Newport,
Running through to 84, 86 and 88 Levin Street.

Always FIRST
Gail Borden
Eagle Brand
CONDENSED MILK
For 35 years the leading brand. It is the Best and the most economical.
A PERFECT FOOD FOR INFANTS

THE COOLEST

And most economical SUIT for summer wear is made from our

GUARANTEED SERGES,
—IN—
BLUE, BLACK, BROWN, SLATE and OXFORD,
—AT—
$10, $10, $10.

Some were $12 and $14.

YOUR CHOICE, $10.

Newport One Price Clothing Co.,
Leading Clothiers, Hatters and Furnishers,
208 Thames St. 208

O'Donovan,
37 West 36th St., New York
HAS OPENED PARLORS AT THE OCEAN HOUSE
WITH CHOICE ASSORTMENT OF
IMPORTED GOWNS AND NOVELTIES.

Mineral Waters,
Foreign and Domestic.
Sponges and all the Requisites for the Bath.
AGENT FOR
Hudnut's Toilet Preparations.
POWELL'S DRUG STORE,
Cor. Thames and Pelham Streets.

When Plums are Ripe

It is time to pick them.

WHEN BARGAINS ARE OFFERED THEY SHOULD BE SECURED IN HASTE.

Saturday and Monday will be winding days of our shirt waist business. On these days such bargains will be offered as to close out our entire stock of waists.

A small lot of 50c. waists, closing price, 25c.

A mixed lot of $1 waists; closing price, 50c.

$1.25 waists, in a large variety of patterns; closing price, 68c.

$1.50 waists, handsome styles; closing price, 98c.

$2.25 waists, high grade of imported material; closing price, $1.19.

The Bee Hive.

☞ Store open Monday evenings.

This Morning's News.

FOR SOUND MONEY.

Democrats from Thirty-three States at the Indianapolis Conference.

INDIANAPOLIS, Ind., August 8.—The national conference of the sound-money Democrats met here yesterday. Thirty-three states were represented, and about two hundred Democrats from all over the country were in attendance. Though the most famous politicians of the party were absent, this did not dampen the ardor or determination of those present to put in the field a ticket and platform that would represent what they believed to be the real tenets of the Democratic party. The conference reflected in large measure the business element.

An informal secret conference was held at noon, the purpose of which was to bring into line the members from Texas, Georgia, Maryland, Pennsylvania and Maine, who came here with the impression that a third ticket would probably do more harm than good by dividing the sound-money forces. At this conference speeches were made by General Buckner of Kentucky, Mr. Guthwaite of Ohio, Mr. Wilson of Indiana and Mr. Ewing of Illinois, demonstrating the fact that in their states a third ticket was necessary in order that the sound-money Democrats might have some rallying point. They declared that in this section of the country there was more in a political name than in a political principle with the average voter, and large numbers of Democrats who would be inclined to vote for a sound-money Democratic ticket would swallow Bryan and the Chicago platform rather than vote the Republican ticket.

Before the secret conference ended all opposition to the calling of another convention was withdrawn, and it was agreed that the meetings in the afternoon and evening should be public. It was also agreed that General John M. Palmer of Illinois should be made permanent chairman of the provisional committee.

At the afternoon session a committee of five was appointed by the chair to prepare a call for a national convention to nominate a Democratic candidate for President and a Democratic candidate for Vice President, the committee to report to the conference in the evening.

Indianapolis was selected as the place of meeting by a vote of 19, against 6 for Memphis and 2 for Louisville.

At the evening session Senator John M. Palmer of Illinois was elected permanent chairman of the provisional committee. Mr. Palmer said: "It devolves upon us to form the nucleus about which the Democratic party of the country that clings to the principles of organization may gather. It is our duty to preserve an organization in order that we may be ready when our erring brethren see the folly of their ways, and when God has forgiven them, to receive them back and re-construct a united party."

The call for the convention to meet September 2 at Indianapolis was adopted unanimously.

NEW YORK, August 8.—In answer to an inquiry as to the truth of a report published in this city Thursday, that President Cleveland had made known his disapproval of the proposed third ticket, the President telegraphs as follows to an evening paper:

"BUZZARD'S BAY, Mass., August 6.—It is absolutely untrue that I have given any advice touching the course of the Indianapolis conference.

GROVER CLEVELAND."

WHITNEY INTERVIEWED.

Thinks New York Will Give 200,000 Majority for McKinley.

PHILADELPHIA, August 8.—The Evening Telegraph publishes an interview with ex-Secretary Whitney, obtained by a correspondent and wired from New York. In the interview Mr. Whitney expresses the belief that McKinley will carry New York state by 200,000 majority. The interview follows:

"Is it true, Mr. Whitney, that you class New York state as doubtful?"

"True, sir? There is not a word of truth in it. It is not only false, but it is absolutely false."

"Was the statement circulated with the object of placing you in a compromising position, and for a mercenary purpose?"

"These people have no object, and no power to effect any compromise, in my opinion. Unfortunately, perhaps, I am regarded as a leader of the sound-money movement in the Democratic party, and a good many people, whether wisely or not, attach importance to my utterance. When it is alleged that I yield New York to the silver people, they regard the situation of sound money as perilous. Knowing this to be the effect of what such a statement from me on the subject would be, the bear element, which has been raiding stocks for a long time, and which wants some new argument to further depress, has most unwarrantably seized upon my name, and rascally attributed this declaration to me. It is false, wholly false."

"Then you do not give up the state?"

"What! Give up the state of New York on an issue which means repudiation? Never! There is nothing, absolutely nothing, to justify honest men for yielding an inch of their ground. On the contrary, you may express it as my firm conviction that Mr. McKinley will carry this state by fully 200,000 majority, and in that majority you will find men of all classes who put patriotism over partisanship in an issue of this kind. I have no hesitation in expressing this belief. It comes from what I have seen, what I have heard, what I have investigated, and what I know. People who understand me would not for an instant accept as true any such statement as that attributed to me today, but there are thousands who do not know me who would readily accept any such report, and that is all the bears want. To start a break it is only necessary to cause a fright."

"You have never given up New York?"

"Never. When the Chicago convention turned deaf ears to the Empire State delegation, New York was lost to the nominees it selected, and from that day the native honesty of our people has been steadily asserting itself in antagonism to the vicious silver heresy. You may say for me that if I have any utterance to make on the status of the present national contest, it will not be by vague reports coming from a manoeuvering clique of brokers who are trying to ruin credits, and the public may as well take this as a hint towards the truth now."

BRYAN EASTWARD BOUND.

Candidate Greeted by Large Crowds at Des Moines, Iowa.

OMAHA, Neb., August 8.—Mr. Bryan and his party reached Omaha over the Rock Island road at 4 o'clock yesterday. The trip was made without incident, except at Albright and South Omaha, where crowds cheered the nominee. At the depot here about two hundred people had gathered, and with a number of them Mr. Bryan shook hands. The train remained at Omaha fifty minutes, and Mr. Bryan spent the time in and about the station. Before leaving Lincoln Mr. Bryan made a brief speech.

DES MOINES, Iowa, August 8.—Mr. Bryan ended up seven hours of campaigning through Nebraska and Iowa at Des Moines last night. His reception here was a fitting climax to the enthusiasm with which he had been greeted at a number of other places in this state. A large contingent of free-silver men from Des Moines, Democrats, Populists and bolting Republicans, met Mr. Bryan at Stuart, fifty miles west, and escorted him to this city. Despite the heat more than a thousand people were gathered at the railway station here. Carriages conveyed Mr. and Mrs. Bryan and the members of the local reception committee to the Tabernacle, the largest hall in the city. So great was the crowd that there was a blockade most of the way. The crush in front of the Tabernacle was tremendous, and the carriages containing Mr. Bryan's party could not make any progress. Mr. Bryan was obliged again to yield to the demands of the crowd. He made a ten-minute speech and was wildly cheered. The multitude then allowed him to pass into the Tabernacle. The seating capacity of the Tabernacle is forty-five hundred. Every chair was occupied and all available space was crowded with perspiring but enthusiastic people. When Mr. Bryan, escorted by Governor Boies, appeared on the platform, there was a wild demonstration. Governor Boies introduced his successful young opponent, and Mr. Bryan made a ten-minute speech. He was frequently intercepted by cheers.

MODERN FASHIONS.

LADY'S SHIRT WAIST WITH POINTED YOKE, FOR LIGHT MATERIALS.

The shirt waist shown is one of the newest models. The yoke is cut with two points, both back and front. The lower part of the waist,

both back and front, is seamless, the fullness being gathered at the waist.

Shirting in Persian coloring is one of the novelties. Cotton cheviots in mixtures are also well liked, while the light-colored chambrays are as popular as ever.

To make a shirt waist more serviceable, make the collar separate, simply binding the neck. White collars may then be worn, too; and the wearer will have thus another novelty of the season, colored waists with white collars.

NOTABLE ANNIVERSARIES.

August 8.

1503—Pope Alexander VI (Roderigo Borgia, the infamous) died of poison prepared for some cardinals, but given to him by mistake; born 1431; elected 1492.

1540—Henry VIII married his fifth wife, Catherine Howard; finding her not a virgin, he had her beheaded.

1779—Benjamin Silliman, noted American scientist, born; died 1864.

1812—John Rodgers, admiral and son of the more famous John, born in Hartford county, Md.; died 1882.

1883—General Gouverneur K. Warren, veteran corps commander of the Army of the Potomac, died in Newport, R. I.; born 1833. General Warren distinguished himself at Little Round Top, Gettysburg, and later as commander of the Fifth Army corps. At the time of the assault made by his troops upon Lee's intrenchments at Spottsylvania in 1864 Warren marched bravely in front of the host, resplendent in a new uniform. He was the idol of his men.

August 9.

1593—Izaak Walton, noted angler, born in Stafford; died 1683.

1631—John Dryden, poet, born in Northamptonshire; died 1700.

1870—Francis Scott Key, author of "The Star Spangled Banner," born in Frederick county, Md.; died 1843.

1788—Adoniram Judson, missionary to India, born at Malden, Mass.; died 1850.

1839—Nelson Appleton Miles, civil war veteran and general in the regular army, noted for victories over Indians, born in Westminster, Mass. General Miles is the present commander of the United States army, with the rank of major general.

1843—Captain Frederick Marryat, novelist, died; born 1792.

1890—John Boyle O'Reilly, Irish-American poet and journalist, died; born in Ireland 1844.

1893—George Makepeace Towle, historian and journalist, died at Brookline, Mass.; born in Washington 1840. Rear Admiral Thornton A. Jenkins, U. S. N., died at Washington; born 1812.

1894—Disaster at Lincoln, Neb., on the Chicago, Rock Island & Pacific; 12 passengers burned to death.

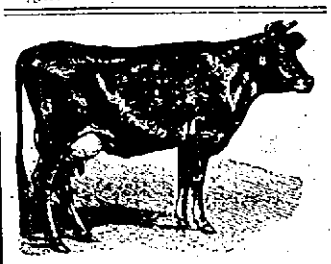

MIDLAND FARM
(South Portsmouth)
CREAM.
Purified, Separator Cream.
FOR SALE BY
JOHN BLUCK & CO.,
[illegible] Avenue.

Arctic Ice Co.,
WHOLESALE AND RETAIL DEALERS IN NATURAL AND ARTIFICIAL ICE.
This company is prepared to furnish ice of the best quality and in any quantity desired.
Prompt attention and delivery by experienced drivers. Telephone connection.
OFFICE, COMMERCIAL WHARF.
JOHN H. GREENE, Supt.

PRINTING AT DAILY NEWS JOB OFFICE

DRINK
LIPTON'S TEAS
Direct FROM THE Tea Gardens TO THE Tea Table
Prices, 60c., 50c., 48c., per lb.
1 lb. and ½ lb. airtight packages.
All kinds, Ceylon, English Breakfast, Formosa Oolong, and Mixed Black and Green. Sold by all first-class Grocers.
Over 1,000,000 Packages Sold Weekly.
LIPTON, TEA PLANTER, CEYLON. OFFICES: 30 FRONT STREET NEW YORK
FOR SALE BY FOLLOWING AGENTS:
D. W. Sheehan, Oliver F. Wilcox, John T. Keefe, E. L. Keefe, John B. DeBlois, A. J. DeBlois, Mrs. A. Defray, A. E. O'Hanley, J. J. Martin, P. Stevens, S. S. Thompson, Daniel E. Doherty, T. O'Connell, A. A. Barker, T. D. Pike, D. J. Sullivan.

BICYCLES.

GREAT
SALE OF WHEELS.
Good Second-hand Wheels, $25 and $35.
THE "NIANTIC,"
A new up-to-date '96 wheel, ladies' and gentlemen's, only $50.
Have you seen our bouquet holders for bicycles? Something entirely new and a great convenience on the road.
Wheels rented in Jamestown, and lessons given by competent lady teachers.
F. J. CLARKE, Agent,
40 Franklin Street.

Sidney B. Bowman Cycle Co.,
BELLEVUE AVE. and BATH ROAD.
Cleveland Bicycles, $100.
Crescents, $40, $50 and $75.
TO RENT,
New Tandems and Companion Bicycles.
Also instructors from the Michaux Cycle Club of New York.
Any kind of repair work promptly attended to.
C. W. PRICE, Manager.

Boston Patent Bicycle Pants
The only strictly up-to-date Bicycle Pants made. No elastic to stretch or bind.
You should wear them if you ride a wheel. Call and see our samples.
BAILEY & NASON,
153 Thames Street.
Sole agents for Newport.

Have You Seen
My line of Bicycles? The largest in the city, prices to suit all.
Instruction and Storage.
Repairing in all its branches.
SALESROOM AND WORKSHOP, 99 THAMES STREET,
Read's Block, Maroon Front.
GEO. W. SMITH.

THE WELSBACH
Incandescent Gas Light.
AGENTS,
LYNCH & SULLIVAN,
11 Mill Street.

SPECIAL BARGAINS IN WATCHES.
Also large variety of
Ladies' Waist Sets and Belts
Tableware in Solid Silver and Best Plated
E. C. BLAINE, 215 Thames Street.

MANICURE AND MASSAGE.

Dr. Louis Gunther,
120 BROADWAY,
Electro and Massage Operator.
ALL KINDS OF
Medical Baths at Gentleman's Homes.
Ninth season in Newport.
Personal references furnished from families from all over the United States here at Newport.

FACIAL MASSAGE and Vibratory Treatment

For beautifying the complexion.
Vibratory and Medical Shampooing
For the hair and scalp. The best vibrators are used for these treatments, imported from Stockholm, Sweden.
Mrs. D. A. CLARK, M. G.,
Assisted by Mr. B. TORNER, M. G., both natives of Sweden, and graduates of Prof. Numan's Institute, Stockholm.
Specialists in Swedish Massage and Medical Gymnastics.
Their methods (Ling's system) are especially valuable in the treatment of: Disorders in the circulation of the blood, irregular and nervous action of the heart, sleeplessness, headache, constipation, dyspepsia, rheumatism, diseases in the respiratory organs, etc. Patients will be treated at home when requested. Call or write 27 Clarke St., Newport.

Massage and Swedish Movements
BY
Miss Townsend, 15 Rhode Island Ave.
Miss E. C. CLARE,
OF WASHINGTON,
Visiting Manicure and Chiropodist,
20 MERTON ROAD.

DRUGGISTS.

BLACKBERRY CORDIAL,
An Excellent Remedy for Summer Complaint.
FOR SALE BY
James T. Wright, 22 Washington Sq

DOWNING'S
QUININE HAIR TONIC.
An elegant toilet preparation for preserving, restoring and beautifying the hair, rendering it soft and glossy, curing all diseases of the scalp. Free from all irritating matter, it softens the hair when hard or dry, acting upon the roots, keeps the scalp in a healthy condition.
PREPARED ONLY BY
Downing Brothers,
42 & 44 BROADWAY.

Growing Steadily.
The sale of Wood's Cream of Almonds. Used once, used always. Positively the best remedy for tan or sunburn.
PREPARED BY
GEO. A. WOOD, Druggist,
106 BROADWAY.

TO LOVERS OF
Fine Perfumes
I keep a full line, all sizes,
THEO. RICKSECKER'S.
They are the best; last longest; smell the sweetest. Once tried always used.
Also Cologne's portemonnaie and toilet sponges lowest prices, the original No. 6 Cologne Hazard, Hazard & Co. (agent in Newport).
Night check. Telephone
W. H. STRATFORD,
Bellevue Avenue, corner Levin Street.

WM. H. COTTON,
Druggist and Apothecary
OLD No. 146, NEW No. 236 THAMES STREET
NEWPORT, R. I.

ANOTHER LOT OF NEW AND DESIRABLE
MOULDINGS
JUST RECEIVED AT
C. Banning's, - 67 Broadway
Agency for Barret, Nephews & Co. Old Staten Island Dye House. Established 1819.

ARRIVED TODAY,
A CARLOAD OF
Jones & Company's
Hungarian O. O. Flour.
Having handled this flour largely for the last 12 years, I can freely recommend it to all as equal in quality to any flour in the world. Price today
$4.25 a barrel.
Delivered at residence anywhere in Newport and Jamestown without extra charge. Delivery wagon leaves my store for Jamestown every morning at 9:30.
DIAMOND CREAMERY BUTTER,
In 5 and 10-lb. tubs.
JAMES A. EDDY,
250 THAMES STREET,
Cash Grocery and Market.

ESTABLISHED MAY 1, 1846.
Apollinaris Water.
Per case, quarts, $7.50
Per case, pints, 11.00
PELEG BRYER & SON,
25 & 27 Broadway.

JAMESTOWN PEOPLE
BUY OF
John E. Watson, - Grocer.
SHARPLES BUTTER.
DIAMOND CREAMERY BUTTER in 5 lb. tubs and in 1 lb. packages.
C. C. GINGER ALE.
ARETHUSIA GINGER ALE.
SARSAPARILLA.
Goods delivered at all times of day.

BOSTON HAIR STORE.
Having permanently located my business at
132 Broadway,
I desire a share of public patronage. Ladies will find it to their advantage to call and examine my stock of goods, such as switches, wigs, curls, bangs and puffs, all of the best imported stock. Hair goods made to order. Also ladies' toilet articles in great variety. Special attention paid to dressing, shampooing and cutting ladies' and children's hair and bangs.
MISS F. E. FAYERWEATHER.
Ladies' Eclipse Bicycle on Exhibition.

ESTABLISHED 1847.
Peter Faerber,
24 Bath Road.
Manufacturer of High Grade
CARBONATED BEVERAGES
AND
All Kinds of Mineral Waters.
All goods are manufactured from distilled water.
Orders left at Geo. Stanhope's store, 273 Thames street, will also receive prompt attention.

IMPORTANT NOTICE.
Many people are thinking that because I have discontinued my retail furniture business and will conduct hereafter an auction and commission warehouse with Mr. T. W. Freeborne, under the firm name of T. W. Freeborne & Co., that I shall also cease to do furniture repairing and upholstering. This notice is to inform the public that this department will be, as it always has been, a prominent feature of my business. Orders for spring work will be received at any time and filled promptly.
Edward P. Marsh,
161 THAMES STREET.

Middletown Quarry.
If you want anything in Stone line, Building Stone, Slate Stone, Paving Stone, Crushed Stone of all grades; Path Dressing, color, Blue and Gray. Send order to
PECKHAM BROS.,
P. O. Box 195, Newport, R. I.

CLEARANCE SALE.
To make room for the new pack, which will arrive during the next sixty days, we offer our entire line of canned goods at prices that are sure to catch the eye of close buyers. We quote here some of the bargains:
16 dozen choice Jersey Marrow Squash at 5c. a can.
20 dozen Maine Sugar Corn, 7c. a can; 75c. a dozen.
6 dozen Fancy New York State Apples, gallon cans, 20c. each.
20 dozen California Golden Apricots, full regular size, 2 cans for 25c.
8 dozen California White Cherries, 20c. a can.
18 dozen choice California Yellow Peaches, 2 cans for 25c.
24 dozen Delicious York State Bartlett Pears, 2 cans for 25c.
20 dozen Armour's Potted Ham and Tongue (for sandwiches) only 5c. a can.
25 dozen Armour's Pressed Corned Beef, 2 lb. cans, 17c.
10 dozen Armour's Lunch Tongue, 1 lb. cans, 25c.
Standard Granulated Sugar, 20 lbs. for $1.
—AT—
The Boston Grocery,
SMITH'S BUILDING, BROADWAY,
O. F. WILCOX, Prop'r.

D. E. YOUNG'S,
130 Thames Street.
COMPARE THESE PRICES WITH WHAT YOU ARE PAYING.

Porter House Steak,	18c	Veal Cutlets,	20c
Short Steak,	18c	Veal Chops,	16c
Sirloin Steak,	18c	Veal Forequarters,	6c
Round Steak,	11c	Veal Hind,	13c
First Cut for Roast,	18c	Honeycomb Tripe,	6c
Second Cut for Roast,	18c	Liver,	6c
Third Cut for Roast,	14c	Hams, smoked,	11c
Others for	10c	Shoulders,	8c
Others for	04c	Bacon,	11c
Legs of Mutton,	10c	Sausage,	08c
Chops Mutton,	12c	Frankfurts,	10c
Forequarters Mutton,	05c	Salt Pork,	08c
Roast Pork,	08c	Fowls,	16c
Chops Pork,	10c		

Granulated Sugar, 13 pounds for $1.
Good Tomatoes, 7c. a can; 75c. a dozen.
White Beans, 5c. a quart, 6 quarts for 25c.
These prices are for first-class goods.

New Evaporated Apricots.
PECKHAM & MANCHESTER
68 BROADWAY.

ESTABLISHED 1814.
Toilet Papers,
Full count, full size, 1 M sheets each.
Franklin (manilla tissue) 12c.; 10 for $1.
Cashmere (perfumed) 15c.; 8 for $1.
Japanese, 14c.; 8 for $1.
Boulevard, imported, white, silk finish, 20c.; 5 for $1.
ROLLS.
Natel plain, 8 for $1. Natel perforated, 7 for $1.
Duplex perforated, Japanese, white, 14c.; 8 for $1.
Red Label, perforated, 10c.; 12 for $1.
A new Fixture for Roll Paper, 10c.
C. SHERMAN & CO.,
243 & 245 Thames Street.

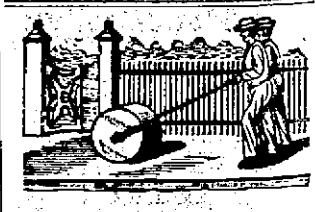

ASPHALT.
For cellar bottoms, stalls, gutters, roofing, sidewalks and drives, it has no equal. Price $1 and $1.50 per square yard.
The Newport Concrete Co., 9 Oak Street.
WM. SHEPLEY. JOHN BRISTOW.

LOOK!
Prices Reduced.
Blue Laprobes, Horse Coolers, Horse Dusters, Chamois, Horse Brushes,
Miller's Harness Dressing, Baum's Axle Oil, Gladding Roof Dressing, Snowflake Axle Grease, Buffalo Axle Grease,
—AT—
ACHILLES STEVENS'S.
45 & 50 Spring Street, Newport, R. I.

Prof. A. Heenhoefer, Chiropodist,
24 BATH ROAD.

COLONIA AND QUEEN MAB

Winners of the Goelet Cups in Yesterday's Races.

The races for the cups offered by Mr. Ogden Goelet, which have in years past attracted large crowds to Newport, were sailed yesterday without the usual accompaniment of excursion boats and without attracting much interest outside of the New York Yacht Club fleet. The weather conditions for the races were excellent, a steady southwest wind with no annoying flukes. The entry list was much below that of some former years, and the absence of the large sloops, which have been the feature of many a Goelet cup race, detracted much from the interest. There were seven entries in the schooner class, the Colonia, Emerald, Marguerite, Iroquois, Amorita, Elsemarie and Quissetta. The last-named met with a mishap just at the start which put her out of the race and caused no end of disappointment. Just after the starting signal had been given the throat halyard block carried away, and the big mainsail came down with a run. It was too late to attempt to repair the damage, and the Quissetta had to get back. The meeting of the Quissetta and Amorita in the race had been looked forward to since the yachts had started, and no one was more sorry at the mishap than W. Gould Brokaw, the owner of the Amorita. There were three sloops in their class, the Queen Mab, Wasp and Carmita, and the Queen Mab made the third fastest time over the course, being beaten only by the Colonia and Emerald.

The Block Island course was selected, giving a beat to windward to Block Island, a run to West Island, and a reach of six miles to the finish mark. The preparatory gun was fired at 11 o'clock and at 11:05 the sloops were sent away. The Wasp was the first to cross, not long after the gun-fire, and was followed closely by the Queen Mab and Carmita. The schooners were started five minutes later, crossing in the following order: Colonia, Elsemarie, Iroquois, Emerald, Amorita and Marguerite.

The Colonia increased her lead to the first mark at Block Island, and at the stakeboat was seven minutes and fifty-five seconds ahead of the next boat, the Queen Mab, and fourteen minutes and seven seconds ahead of the nearest schooner, the Emerald. The long run to the West Island mark was uneventful. The Colonia increased her lead and the Wasp ran about as well as the Queen Mab. The Emerald dropped the Amorita, but the Colonia jibed around the mark at 3:34:52 and was off for the last five of the 38 miles like a race-horse. The Emerald jibed and rounded the mark at 3:48:25, the Queen Mab was timed at 3:49:45 and the Wasp at 3:55:40. The Amorita was just ahead of the Wasp at 3:55:05. The Wasp had about held her own with the Queen Mab. The reach to the finish was quickly made in about the same wind and sea as at the start, and the usual salutes greeted the boats as they crossed the line. The summary is as follows:

SLOOPS.

Name.	Start. h. m. s.	Finish. h. m. s.	Elapsed time. h. m. s.	Cor'ted time. h. m. s.
Queen Mab	11:05:35	4:34:35	5:28:00	5:22:00
Wasp	11:05:48	4:40:25	5:40:37	5:30:11
Carmita	11:06:27	5:13:31	6:06:04	5:54:29

SCHOONERS.

Colonia	11:10:41	4:15:24	5:04:43	5:04:43
Emerald	11:11:45	4:32:23	5:20:38	5:19:50
Marguerite	11:11:07	4:39:42	5:44:35	5:30:51
Iroquois	11:11:34	4:47:23	5:35:49	5:42:20
Amorita	11:12:50	4:42:20	5:29:30	5:17:22
Elsemarie	11:11:21	4:47:00	5:35:39	5:41:46

The Queen Mab beat the Wasp 2m. 11s., and the Carmita 26m. 29s.; the Colonia beat the Amorita 19m. 39s., the Emerald 14m. 7s., the Marguerite 35m. 8s., the Elsemarie 37m. 3s., and the Iroquois 43m. 37s. In the match race the Marguerite beat the Elsemarie 1m. 55s., the Iroquois 8m. 25s.

The following table shows the elapsed times of the leading boats over each leg of the course, and tells a story of itself, showing where the gains were made:

SLOOPS.

Name.	First leg. h. m. s.	Second leg. h. m. s.	Third leg. h. m. s.
Queen Mab	2:40:50	2:02:20	44:50
Wasp	2:47:22	2:02:00	50:45

SCHOONERS.

Colonia	2:26:49	1:55:22	40:32
Emerald	2:41:52	1:54:48	43:58
Amorita	2:42:15	2:00:00	47:15

THE LATE KATE FIELD.

To the Editor of the Newport News:

A copy of your paper for August 8 has been sent me, with a marked item saying that I had requested the casket containing the body of Miss Kate Field to be forwarded to Mt. Auburn from Honolulu; and also that Miss Field had died in debt. Neither of these statements is true. Miss Field's estate more than amply provides for every claim upon it; and I—whatever my personal feeling—have no possible right to make any authoritative request regarding the disposition of her body. As a matter of fact, in view of the wonderful outpouring of love and respect to her in Hawaii, and of the supreme beauty and distinction of the last services there, I fully concur with her nearest relative, Mr. George Riddle, in feeling that the casket should remain in the country to which she gave her last noble and devoted service.

Sincerely yours,
LILIAN WHITING.

The Brunswick,
Boston, Mass., Aug. 7, 1896.

GUNS AND FORGINGS FOR THE WAR DEPARTMENT.

Secretary Lamont has directed the award of contracts under proposals received by the War Department for the supply of forgings, guns and mortar carriages, etc., provided for by the recent appropriation for the armament of fortifications.

The award for twenty-one sets of 10-inch gun forgings and for one set of [illegible] for a type 10-inch gun was made to the Bethlehem Iron Company of Pennsylvania, the Midvale Steel Company receiving the award for twenty-one sets of 12-inch forgings. Under the comparatively favorable terms offered by these companies, the Department is enabled to obtain six powerful modern steel guns above the number that the appropriation was estimated to procure. The same two companies received contracts for, respectively, twenty-two and fourteen sets of steel forgings for the 12-inch breech-loading mortars.

For finishing and assembling twenty sets of these forgings a contract is awarded the Builders' Iron Foundry of Providence, R. I., the remaining fourteen sets going to the government gun factory at Watervliet. In addition a contract for thirty finished mortars is awarded to the Bethlehem Iron Company. Thus, it appears that instead of sixty mortars, the comparatively low prices asked enabled the War Department to procure sixty-six, all of which will be ready for use in coast defense within two years.

The 10-inch disappearing gun carriages are distributed as follows: Ten to the Southwark Foundry and Machine Company, to be delivered in nineteen months; eight to the Niles Tool Works Company, to be delivered in sixteen months, and twelve to the Bethlehem Iron Company, to be delivered in fifteen months. The bids received for the 12-inch mortar carriages enable the department to procure sixty-seven of these carriages, or eleven more than it was supposed the appropriation would provide for. Of this number fifty-seven are awarded to Robert Poole & Sons' Company of Baltimore, the last to be delivered within sixteen and a half months, while ten go to the Southwark Foundry and Machine Company, the last one to be delivered within eighteen months. To the Midvale Steel Company is awarded a contract for nearly 2,000 armor-piercing shot and deck-piercing and torpedo shells. An unusually large number of proposals were made to the department under the recent advertisements, and as a rule the terms were more favorable than in previous years.

The bids accepted were those which combine the lowest prices with the most rapid rates of delivery. The department thus procures, over and above those that it had estimated for, forgings for three 10-inch and for three 12-inch guns, six mortars and eleven mortar carriages. A large part of this material will be delivered within one year from the dates of the contracts, and all of it in less than two years.

LOCAL BRIEFS.

—Mr. G. W. Weld has returned to "Weld Lodge."

—Miss Paul of Philadelphia is guest of Miss Tyler on Bellevue court.

—The family of Commodore Gerry has arrived at the Hodgson villa.

—Miss Dwyer of New York is visiting Mrs. Andrew Dawson on Perry street.

—The play in the weekly golf handicaps will begin today at the Golf Club.

—Mr. and Mrs. Samuel S. Wilson of Providence are visiting relatives in this city.

—Mrs. Edward Lauterbach and Miss Lauterbach of New York are at The Robinson.

—Mr. and Mrs. John O. Rogers of New York arrived this morning on a visit to their parents.

—Fifteen boys were received Friday at the Training Station from the Richmond at Philadelphia.

—Mr. Jedediah Briggs of Bournedale, Mass., is visiting Mr. and Mrs. James E. Lawton. He is eighty seven years old, and had not visited Newport before since he was a boy, seventy-five years ago. He came to see the harbor fête.

—George R. Welchans and James C. Wiley of Lancaster, Penn.; Dr. L. L. Brainard, and wife of Little Falls, N. Y.; W. H. Faques, P. M. Bryson, Miss Madeline Carey and Dr. and Mrs. Newton M. Shoffer of New York are at the Ocean House.

—Yachting for this week is called the special New York Yacht Club number, and has pictures of Commodore Brown and his yacht, the Sylvia; Mr. S. Nicholson Kane, the Vaquero III under sail, "Beacon Rock," the residence of E. D. Morgan, and, last but by no means least, the flag of the Kat Bote Klub.

—Among the recent arrivals at The New Cliffs Hotel are Mr. and Mrs. J. Malowright of Pittsburg, Mr. and Mrs. Charles T. Dorrance of Providence, Miss Sherman and Miss Foley of Baltimore, J. A. Gillis of Sydney, Nova Scotia, and N. R. Walch, Miss Gordan and the Misses Sillian of Boston.

—Mr. James Phillips, Jr., of Boston gave a dinner dance at The New Cliffs Hotel last evening. Those present were all young people, who came ashore from their yachts to enjoy Mr. Phillips's hospitality. Twenty-six covers were laid, and after the dinner the guests repaired to the loggia, which was brilliantly lighted by electricity, and where dancing was enjoyed till a late hour. The Arion Mandolin and Guitar Club furnished music.

EDUCATION IN MOROCCO.

A Moorish "collège" is a simple affair—no seats; no desks; a few books. For beginners, boards about the size of foolscap, whitened on both sides with clay, take the place of book, paper, and slate. On these the various lessons, from the alphabet to the Koran, are plainly written in large black letters. A switch or two, a sand-box in lieu of blotter, and a book or two complete the paraphernalia. The dominie squats on the ground, tailor fashion, as do his pupils before him. They, from ten to thirty in number, imitate him as he repeats the lesson in a sonorous singsong voice, accompanying the words by a rocking to and fro, which sometimes enables them to keep time. A sharp application of the switch to bare pate or shoulder is wonderfully effective in recalling wandering attention, and really lazy boys are speedily expelled. Girls, as a rule, get no schooling at all.

On the admission of a pupil the parents pay some small sum, varying according to their means; and every Wednesday, which is a half-holiday, a payment is made of from half a cent to five cents. New moons and feast-days are made occasions for the giving of larger sums, as are also holidays, which last ten days in the case of the greater festivals. Thursdays are whole holidays, and no work is done on Friday mornings, that day being the Mohammedan Sabbath, or at least "meeting-day," as it is called.

After learning the letters and figures, the youngsters set about committing the Koran to memory. When the first chapter is mastered—the one which with them corresponds to the "Pater Noster" of Christendom—it is customary for them to be paraded round the town on horseback, with ear-splitting music, and sometimes charitably disposed persons make small presents to the young students by way of encouragement. After the first chapter the last is learned, then the last but one, and so on backwards to the second, as, with the exception of the first, the longest chapters are at the beginning.

Though reading and a little writing are taught at the same time, all the scholars do not arrive at the pitch of perfection necessary to indite a respectable letter, so that there is plenty of employment for the numerous scribes and notaries who make a profession of this art. These sit in a little box-shop, with their appliances before them—reed pens, ink, paper, and sand, with a ruling-board with strings across at reg[illegible] which the paper to be lined is pressed. They usually possess also a knife and scissors, with a case to hold them all. In writing, they place the paper on the left knee, or upon a pad or book in the left hand. The plebs who can not read or write, and all who wish to make declarations or arguments, appear with their statements before two of these—there are usually four in a shop—and after it has been written out and read over to the deponent it is signed by two of the notaries. Such a document is the only one recognized by Moorish law. Individual signatures, except of high officials, are worthless, and even then the signature of the local judge (kadi) is necessary to legalize the others. These signatures are nicknamed by the natives "beetles," being absolutely undecipherable scrawls, crossed and recrossed till they are almost a blot. Naturally this system, like so many others in Morocco, is open to serious abuses, as notaries often make more by twisting a statement to suit a client behind the scenes than ever a simple fee could amount to.—[J. E. Budgett Meakin, in Harper's Magazine.

THE SONGS OF "PRACTICING."

Whenever I may go,
Whatever I may do,
Thus decreeth mamma, "Practicing."
Leaves up I leave my view,
And in a voice I must obey
She calls me from my pleasant play.
Each day, at half-past three,
When I come home from school,
In stern not voice he summons me
Straight to the piano stool.
There while my chords and scales I try,
I count the moments passing by.

If I am out of note
And crosly strike a key,
Was discord most unbearable
He then does punish me.
He'll worry me with all his might
Until my exercise goes right.
They tell me that in time
More bearable he'll grow;
There'd be a smile upon that face
That now does scare me so;
His sullenness will flee, and I
Will grow to love him—by and by.

And so, perhaps, if I
Am good and persevere,
And do my lessons right and try
Not to offend his ear,
Old "Practicing" will grow to me
As pleasant as they say he'll be.

—[Margaret Frances Mauro (aged twelve), in August St. Nicholas.

FANCIES.

Miss Timid—Do people lose their lives here frequently, little boy?

Little Boy—Not mor'n once.—[Truth.

One difference between meat and drink is that while the former is necessary to keep body and soul together, the latter is good at keeping them apart.—[Truth.

"Woman," began the philosopher, in his generalizing way, "is a creature of many moods." "My wife ain't," ventured Mr. N. Peck, "she is always in the imperative."

Dealer (dubiously)—Y-e-e-s! This hammock will hold two; but it would be awfully close work.

Maiden (quickly)—I'll take it, please!—[Puck.

Mildred—Who is the foreigner, mother? I was introduced to him, but did not get his full name.

Mother—Perhaps you can if you try, daughter. This is leap year.—[Truth.

Mr. Popleigh—What would you think if I were to tell you that I had been dying by inches for you for years?

Miss Wantersweet—I should think it—it was very sudden.—[Brooklyn Life.

Pastor—I do so love the country. It is so pure, so elevating, so quiet, so simple and so natural.

His Companion—Yes, and such a change from your usual surroundings.—[Brooklyn Life.

"Mamma, the rector ast me why you didn't come to church."

"What did you tell him, Bobby?"

"I said you was a-keeping all your good clothes clean ter go to th' seashore."—[Chicago Record.

"There is one thing that is badly needed in our postoffice," remarked Wheeler, as he opened another dunning letter.

"What's that?" timidly inquired his typewriter.

"A 'Post no Bills' sign."—[Truth.

Johnny—Tommy Jones don't know how to swim, because his mother don't want him to go near the water.

Mamma—Well, Tommy is a good boy.

Johnny—Yes, he'll go to heaven the first time he falls overboard.—[Brooklyn Life.

Johnson—Doan't understand why a silber dollar beat jiss as good as a gole dollar, hey! Let me 'lucidate. Now, s'pose I borrowed a gole dollar ob yo' one day, an' paid yo' back wid fifty cents, what would yo' say?

Jackson—Golly! I'd say I nebber expected enny ob it back!—[Puck.

Tom—Yes, he married that girl.

Jack—I know he did. Why, he thought that people who doubted that she was the pink of perfection ought to be burned at the stake!

Tom—Well, he's willing to allow more freedom of opinion now.—[Puck.

"It is very kind of you, madam," said the tramp, "to give me such a fine dinner."

"Don't mention it, you poor man," said the kind-hearted woman.

"But I will repay you," said the tramp gratefully. "I'll tell all my pals that you are a flinty-hearted termagant that ain't never known how to cook nothin' decent, so's they'll give your house the go-by, and won't never bother you."

PERSONALS.

....It is reported from Pittsburg that before he started for Florida Sunday Senator Quay made a positive declaration that he will retire from politics at the expiration of his term in the Senate.

....Postmaster General Wilson has decided not to take any part in the coming campaign. He will sail for Europe October 12, and will remain for about two months. He will be accompanied by his wife.

....There are now eight members of Sorosis, the noted woman's club, who were charter members. To each of the eight Mrs. Croly (Jennie June) has given an 1860 pin, commemorating their efforts at the beginning of the club's career.

....Two of the daughters of Anson Phelps Stokes have gone upon a missionary tour around the world. They will visit the Sandwich Islands, India, China and the distant Eastern Protestant Episcopal missions, being gone nearly a year.

....The Duke of Bedford has placed at the disposal of the Technical Instruction Committee of the Bedford County Council a farm of 275 acres, 140 of which are arable land and the rest grass. Twenty boys receive free scholarships by the county council entitling them to two years' board, residence and instruction in the science and practice of farming.

NONE SUCH MINCE MEAT
Pure—wholesome—delicious. Sold everywhere; take no substitute.
MERRELL-SOULE CO., SYRACUSE, N. Y.

EVERY KIND OF HUMOR FROM PIMPLES TO SCROFULA
Speedily cured by CUTICURA RESOLVENT, greatest of humor cures, assisted externally by warm baths with CUTICURA SOAP, and gentle applications of CUTICURA (ointment), the great skin cure, when all else fails.
Sold throughout the world. Price, CUTICURA, 50c.; SOAP, 25c.; RESOLVENT, 50c. and $1. POTTER DRUG AND CHEM. CORP., Sole Props., Boston, U. S. A.
"How to Cure Every Humor," mailed free.

VAPOR SHAMPOO.
I have an antiseptic vapor shampoo machine at my shop for the removal of dust, city secretions and dandruff from the hair. I will be pleased to show it to any one interested.
PURDY & PEER, Jr.

"The kind that makes it digestible cocoa."
PURE, STRONG, RELIABLE.
Is the verdict arrived at by Chemical Analysis of
BOSS BAKING POWDER
Economy, Health and Satisfactory Results attend its use.
MANUFACTURED BY C. D. BOSS & SON, New London, Conn.

NEWPORT HOTELS.

LELAND'S
Ocean House,
NEWPORT, R. I.,
Open for the season.
WARREN LELAND, JR., Manager.

New Cliffs Hotel.
Positively the only hotel commanding any view whatever of the ocean; an exclusive advantage of this hotel.
Open from June 16 to October.
LOUIS F. ROBERTS, Proprietor.

HOTEL AQUIDNECK,
PELHAM STREET,
Open for Season of 1896.
T. J. O'NEILL, PROPRIETOR.

PERRY HOUSE.
WASHINGTON SQUARE.
Leading hotel in the city. Open all the year. Completely renovated and refurnished. First-class in every respect, with all modern improvements. Rates $2.50, $3.00 and $3.50 per day, according to location. Rates to parties by the week or month. For further information regarding rooms, etc., address WM. S. O'BRIEN, Proprietor.

KAY STREET HOUSE,
15 Kay St., Newport, R. I.
First-class accommodations can be had at the above well-known house at reasonable rates.
Open May 25 for the season.
DAVIS & CRANSTON, Successors to Mrs. Joseph Bateman.

CLUB COTTAGE,
Formerly HOTEL PINARD.
Permanent and transient guests accommodated by the day or week.
Breakfasts, Luncheons and Dinners served.
Open all year round.
44 Bellevue Avenue.
Nearly opposite Newport Reading Room.
Catering for cottages.

Stone Bridge House,
TIVERTON, R. I.
Now Open for the Season.
Driving and Yachting Parties accommodated. Lunches and dinners served to order.
Special attention given private parties.
SHORE DINNER EVERY SUNDAY.
Livery stable connected. Long Distance Tele.

HOTELS.

THE SHOREHAM,
WASHINGTON, D. C.
THE SHOREHAM is most advantageously situated, being in the centre of the most fashionable section of the city. It has all the conveniences of modern architecture; also fireproof. American and European plans.
JOHN T. DEVINE.

HOTEL BRUNSWICK,
BOSTON.
American and European plans.
Most desirably situated in COPLEY SQUARE, the most fashionable locality of the city.
BARNES & HUNKLEE, Proprietors.
HERBERT H. BARNES, Manager.

BLOCK ISLAND HOTELS.

SPRING HOUSE.
As perfectly recuperative as life on shipboard; pioneer hotel on island; every facility for comfort or entertainment; 20 acres beautiful lawn; good fishing, boating and driving; excellent bathing; two concerts daily; owns the celebrated mineral springs (which first attracted visitors to the island); circular free.
B. S. MITCHELL, Proprietor.

OCEAN VIEW HOTEL.
Accommodates 500. Fine orchestra and music hall. Cable office in hotel.
Send for illustrated hand book.
NICHOLAS BALL, Proprietor.

GREAT SUMMER CLEARING SALE!
The Lowest Prices Ever Heard or Named in Rhode Island Eclipsed. Don't fail to call early and secure some of the Biggest Bargains ever offered. Everything Marked at Absurdly Low Prices so they will go quick.
Just cast your X rays on these prices—Men's All Wool Suits, in light Scotch plaids and dark stripes, stylish and durable. Regular price $12; our price $6.87 while they last.
Men's Fine Blue serge Suits, guaranteed fast color and not to rip. These suits we have been selling for $12, $13 and $18, we will sell now for $7, $8.50 and $10.
Just a word to mothers and parents in need of Boys' and Children's Clothing. In order to clear out all summer suits and make room for our fall and winter styles, we will sell everything in this department at just one-half the regular price.
Men's Pants that we have been selling for $2.50, for $1.25.
Men's All Wool Pants, strong and durable, guaranteed not to rip; good styles that we have been selling for $3, will now go at $1.75.
Men's Fine Dress Pants, in worsteds and cashmeres, hair lined and fine stripes, that we have been selling for $5 and $6, will sell now for $3 and $3.50.
Boys' Knee Pants, strong and durable. Only two pairs to a customer. 15c. a pair.
Gentlemen's Furnishings—In this department we have made some wonderful cuts in prices. 100 cents will go further here than $2 will elsewhere.
Remember this sale will commence THURSDAY, JULY 30, continuing until the entire stock is closed, at the
GLOBE CLOTHING CO., 201 & 203 Thames St. Cheapest Clothiers in R. I. J. U. MAHONEY, Manager.

JAMESTOWN HOTELS.

HOTEL THORNDIKE,
Jamestown, R. I.,
Open May 30 for the Season.
F. WEEDEN, Proprietor.

Gardner House,
JAMESTOWN, R. I
M. S. LITTLEFIELD & SON, Prop'rs.
OPEN MAY 29,
FOR THE SEASON.

Hotel Bay Voyage,
JAMESTOWN, R. I.
Now open for Season of 1896.
GEORGE F. DANIELS, Manager.

THE CHAMPLIN HOUSE,
JAMESTOWN.
Will be opened for the season
JUNE 1, 1896,
Under the management of
LEON DESPLAND.
Winter Resort, Palmetto Hotel, Daytona, Florida.

Prospect House,
Jamestown, R. I.
OPEN FOR SEASON 1896.
The surrounding cottagers will find excellent table board at this house.
F. P. W. TEFFT.

Allen Cottage,
JAMESTOWN, R. I.
A quiet family house, near the hotels and ferry.
Table first class and good service.
C. ALLEN, Proprietor.

RESTAURANTS.

Walter Bussell,
CATERER,
NEWPORT CASINO.
Restaurant and Grill Room now Open.
Dinners, Receptions, Teas, Garden Parties, etc., furnished with every requisite.
China, Glass, and Silverware to Loan.
Telephone Call Casino Restaurant.

SHORE DINNERS
SERVED DAILY AT
Allen's Cafe, Easton's Beach.
Also Newport Restaurant, 20 Broadway.
D. B. ALLEN, Proprietor.

CENTRAL HOUSE,
14 Bath Road,
Cafe and Restaurant
Meals served at all hours.
American and European style.
Catering on shortest notice.
A. BENZELIN, Prop'r

EASTON'S BEACH
CAFE AND RESTAURANT.
Clam and Fish Dinners served. Cool and refreshing Beverages. Ice Cream, Cake, etc. Interesting Souvenirs.
J. G. CROSBY.

Virginia Hot Springs
2,500 Feet Elevation.
Perfect Fall Climate.
ON CHESAPEAKE & OHIO RAILWAY.
THE NEW HOMESTEAD, a grand hotel completed and opened June 18. Elegant and modern in every respect, it will remain open throughout the year and to conducted as the principal hotel at the Springs.
THE VIRGINIA, a well conducted hotel at popular prices—$12 per week and upwards.
Magnificent Mountain Surroundings. Finest Bath House in America.
Most Curative Baths Known
For rheumatism, gout and nervous troubles. All baths from flowing springs of natural hot water.
Located nearly midway between Washington and Cincinnati or Louisville, Hot Springs is an exceptionally convenient and delightful stopping place for west-bound travelers.
Special Pullman Compartment Car leaves Pennsylvania Station, New York, 8:07 P. M. Tuesday, Thursday and Saturday, and arrives Hot Springs, via Washington 9:10 A. M. Dining car.
Excursion tickets and Pullman reservations at Chesapeake & Ohio Railway offices, 312 and 1323 Broadway, New York, and offices Pennsylvania Railroad.
Tickets and baggage checks may also be procured at agencies of the N. Y., N. H. & H. R. R. and Sound line steamers.
For illustrated pamphlets and further particulars address A. G. Rice, Passenger and Ticket agent, 362 Broadway, New York, or FRED STERRY, Manager, Hot Springs, Bath Co., Va.

NEW YORK CITY HOTELS.

PLAZA. Pioneer of the new hotel centre in NEW YORK CITY.
Noted for its superb location, superior rooms, and excellent cuisine and service. The standard hotel for giving
MORE VALUE FOR THE PRICE
than any first-class hotel in the world
FACING CENTRAL PARK, 58th and 59th streets,
PLAZA SQUARE AND FIFTH AVE.
Reached by any uptown cars, and the crosstown cars at 59th street, which latter intersect all surface and elevated roads; terminal station 6th avenue L road within half a block. ABSOLUTELY FIREPROOF. American and European plans. Drinking water and ice used is sterilized and frozen on the premises, and certified as to purity by Prof. Chandler.
F. A. HAMMOND.

WINDSOR HOTEL,
5th AVE., 46th TO 47th ST., NEW YORK.
Under New and Liberal Management.
COOLEST HOTEL IN NEW YORK.
Army and Navy Headquarters.
Unsurpassed in location, perfect in all its appointments. Music during dinner.
AMERICAN PLAN, $4 per day and upward; EUROPEAN PLAN, $1.50 per day and upward. Free coaches and transfer of baggage to and from the Grand Central Depot by giving us notice.
The traveling public will find this a delightful, elegant and homelike hotel.
WARREN F. LELAND, Proprietor.

OVERLOOKING UNION SQUARE.
EVERETT HOUSE,
17th St. and 4th Ave., New York.
For convenience of situation and delightful exposure, The Everett heads the list. Thoroughly modernized. Cuisine of acknowledged excellence. European plan. Popular prices.
WM. M. BATES. B. L. M. BATES.

FIFTH AVENUE HOTEL,
Madison Sq., New York.
The largest, best appointed and most liberally managed hotel in the city, with the most central and delightful location.
HITCHCOCK, DARLING & CO.

MILLER'S HOTEL,
39 West 26th Street, New York,
Near Madison Square.
A hotel-home for permanent or transient guests. Twenty-five of the present guests have been here an average of eleven years. Especially adapted for families and ladies traveling alone or in parties. Turkish, electric and Roman baths connected with the hotel. CHARLES H. HAYNES, Prop'r.

NEW YORK STATE HOTELS.

SARATOGA SPRINGS.
UNITED STATES HOTEL.
Open from June 15 to October 1.
SPECIAL RATES FOR JUNE, JULY AND SEPTEMBER on application to proprietors,
TOMPKINS, GAGE & PERRY.

POPULAR PRICES.
GRAND UNION HOTEL,
Saratoga Springs.
Transient rates $4 per day and upward. Special terms per week and season.
WOOLLEY & GERRANS, Proprietors.

TROY HOUSE,
TROY, N. Y.
ENTIRE NEW MANAGEMENT.
First-class in every respect. Remodelled, renovated and refurnished; steam heat and electric light in every room; new elevator; unexcelled cuisine. Free bus or carriage at arrival of all boats and trains. B. F. STILES, Proprietor.

MOUNTAIN HOTELS.

JACKSON, N. H.
Eagle Mountain House and Hall.
Elevation 1,100 feet; no fog or mist; dry and cool. The new hall has 15 sleeping rooms, all en suite, reading room and a hall 38x45 for dancing, theatricals, etc. Write for circular.
C. E. GALE, Proprietor.

PENDEXTER MANSION
And Cottage, Intervale, N. H.
High ground; grand view of mountains and intervale. Special rates for June and October, steam heat.

MAPLE VILLA,
Lower Bartlett, N. H. New house, modern improvements, furnace heat, hot and cold baths, broad piazza; grand views of intervale and mountains; large farm and livery. GEO. E. GALE, Prop'r.

ISLAND HOUSE.
S. W. HARBOR, MT. DESERT ISLAND, ME.
This house opens June 15; accommodates 200. Send for circular to H. H. CLARK.

BOARDING HOUSES.

BELLEVUE OUTLOOK,
8 Bath Road,
Three doors from Bellevue Avenue.
Large airy rooms. Table board at reasonable rates. Dinners and luncheons served.
W. F. ADAMS, Prop'r.

TEW COTTAGE,
23 BRINLEY STREET, NEWPORT, R. I.
Will be open through the winter for permanent and transient guests. MRS. S. E. BLISS.

CHESWELL HOUSE,
22 Prospect Hill Street.
First Class Furnished Rooms,
WITH OR WITHOUT BOARD.
Meals at all hours.
Saloon and Pool Room.
C. ANDERSON.

For Sale.
STONE CRUSHER AND ENGINE.
The crusher is practically new and was made in Ansonia, Conn. The Boiler and Engine were made by J. H. Bradley, Lawrence, Mass. The whole is in good condition, and any one in need of such an outfit can procure it very cheap, as it must be sold at once. Apply to P. J. MURPHY, 165 Spring street.

NEWPORT DAILY NEWS AND THE NEWPORT JOURNAL.

T. T. PITMAN, - PROPRIETOR.

Office, 207 Thames Street.

News, $6.00 a year, Journal $3.00.

TELEPHONE CALLS.

Business Office, down stairs, - - 6417-2

Editorial and Reportorial Rooms, up stairs, 6417-3

Publisher's residence, 24 High St., 6722 K

The Newport Journal and Weekly News contains the best matter in the Daily News each week, and will be sent to any address in the United States, postage paid, for $2 a year in advance.

PRINTING.

The News has six steam presses and has a large and well-appointed job printing office. All orders for work in this department will be promptly filled and at reasonable prices.

Newport Daily News

SATRUDAY, AUGUST 8, 1896.

LI HUNG CHANG.

Word comes that Li Hung Chang has been introduced to Queen Victoria. Whether he kept his pipe in his mouth during the ceremony is not stated, but when entertained in Belgium he began to smoke in the state apartments after dinner, quite contrary to usage. King Leopold, however, rose to the occasion and passed around cigarettes, and all the guests were soon puffing diligently.

But however much Li Hung Chang may fail to conform to western customs, he is everywhere treated with the highest respect. He is now attracting wide attention in London, for he is easily the greatest representative of a people that number 400,000,000. He has been in attendance at Parliament and held an audience with Lord Salisbury. He appeared wearing the yellow jacket and the peacock feather which are invariably associated with the name of the great Chinaman.

The fact that Li Hung Chang is making this tour around the world is one evidence of the awakening in China. And Li is the one man of all others in the empire to profit by the trip and to make it beneficial to his people. Judged by the standard of the American or the European statesman, it is easy enough to criticise his performances. But judged by the surroundings from which he comes and remembering that he was reared in an atmosphere of narrowness, seclusion and hatred to foreign ideas and progress, and remembering what he has accomplished in the face of this opposition, he must be set down as one of the most remarkable men of the age.

It is well known that ex-President Grant pronounced Li Hung Chang one of the greatest and best informed men that he met in his famous tour around the world, and this opinion is shared by all who know him or of him. His present trip is a notable one. He has visited Russia to witness and share in the grand pageant of the coronation of the czar, and was the object of flattering attentions. In Germany he has been welcomed by the emperor and by Bismarck, to whom he is sometimes likened. In Paris he was the guest of the government, and now in England he appears to be receiving every attention. Some time in September Li is expected to visit the United States on his way back to China. He will bring from the emperor a letter conveying sentiments of friendship to the United States, which he will deliver in person to the President. We shall all be glad to see him at Newport.

HIGH SEAS.

An order has been issued from Washington concerning steamboat travel in Narragansett bay, to the effect that steamers going around Beaver Tail light are on the high seas within the meaning of the law, and must be provided with water-tight bulkheads. The United States court expressed the opinion that the words "high seas" mean any waters on the sea coast which are within the boundaries of low-water mark, although such waters may be in the roadstead or bay within the jurisdiction limit of a foreign government. Rocky Point is declared to be a bay resort and not a river resort, and boats running there must hereafter be provided with the required life rafts. The river, it has been decided, runs only to Conimicut Point on one side and Nayatt Point on the other. Narragansett bay begins where the river boundaries leave off. It is well to know where Narragansett bay ends and Providence river begins, even if we have to go to Washington for information.

WHEN THE WORLD WAS YOUNG.

It scarcely seems possible that it is true, but Mulhall, the great English statistician, alleges that at the death of Augustus Cæsar the population of the earth was but 54,000,000. That of Europe before the fifteenth century did not exceed 50,000,000.

And so it appears that those good old times of which we hear so much involved a population considerably less than that of the United States of today. Alexander presiding over the destinies of a conquered world had in reality less subjects than has the average ruler of a single nation in these times. And Julius Cæsar was the ruler of a smaller number of people than is Grover Cleveland, or than will be William McKinley when he comes to the Presidency.

What with the growth from a population of 54,000,000 to 1,479,749,400 in two thousand years, what is likely to be the condition of affairs at the close of the next century, and what two thousand years hence? Though none of us will be here to see, the question opens the way for speculative thought covering a broad field.

BRYAN'S SPEECH.

Candidate Bryan is preparing his speech of acceptance to be delivered in New York, which is to be the greatest effort of his life. It may be so, but we predict that it will not be half so effective as a rhetorical effort as was his speech in the national convention which secured for him the nomination. That came as a surprise. Nobody was looking for it. It came as a stroke of lightning or a roar of thunder from a clear sky.

But it is known that the speech to be delivered in New York has been long in preparation. Every sentence and every word has been studied in advance, and there is little doubt that it will be thoroughly revised. It will be a machine-made address throughout and the most effective oratory—that which moves the masses—does not come in that way.

Another difficulty will arise in the fact that great things are expected from the famous "boy orator of the Platte." He has a record, and must now not only live up to it but greatly surpass all former efforts, or suffer from comparison. A studied speech, carefully considered and revised by less sentimental politicians, will not fit the orator who was born and not made. Bryan's oratory, as described, is more of an impulse and a passion than a logical argument fitly clothed in words. His speeches always sound better than they read, and now perhaps for the first time in his life he is engaged in preparing an address that will be eloquent in cold type. This will involve the loss of his personal appearance, his magnetism and his fiery appeals, such as, made on the moment, have been accustomed to carry everything before him.

Still in the main Mr. Bryan's addresses read fairly well and are worthy of attention, but no one would be led to suppose from the mere reading that he was a man of surpassing eloquence among his fellows. The speeches which he has made since the convention have all fallen on unappreciative ears. They have been tame and prosy, not to say weak and ineffective, and his managers called him off, orator as he is, at a time when oratory was most needed. The charm in this direction is already broken, and should he fail in New York it would have been far better to have answered by letter than by a public address.

THE SUPREME COURT.

The New York Sun calls attention to the fact that it is not a difficult thing to change the Supreme Court as the Populists threaten should they come to power, and says: "It will not be necessary for these communists to wait for the slow operation of death among the members of that tribunal. The number of the Supreme Court justices is not fixed by the constitution."

The thought that the Populist crowd, both of the Bryan and Watson school, propose an attack on that court and seek a reversal of its present findings is far from assuring. More than any other branch of the government that tribunal should be above and beyond the reach of partisan politics. If it comes to pass that its decisions are to be practically revised and overborne by a vote of the populace, the danger point will have been reached.

It is true that the communists and socialists who want all things in common, and the anarchists who do not like to be interfered with when they take things into their own hands, as at Chicago and now at Cleveland, are not pleased with its decisions, which uphold the laws and authorize their enforcement. The malcontents in convention assembled have declared war on that court, and say if they obtain control they will, by increasing the number of judges, make sure of a tribunal which will bow to their wishes. This is in reality one of the most alarming features of the campaign, and conservative voters should pause long before consenting to the plans of the social and political revolutionists.

A THOUSAND DOLLARS A WEEK.

Rev. Sam Jones has been subjected to criticism, and the Daily News has shared in the complaint, for accepting, according to common report, $1,000 for a week's service at the Asbury camp meeting near Boston. In reply to his critics he said, bluntly, that it was none of their particular business how much he received, but it was God's business and humanity's business what he did with it. Mr. Jones receives large sums for his work and is not ashamed to confess it. On the other hand, there is no question that he does great good, both with his particular methods of preaching, and with the money he receives for his work. He has caused an orphanage to be built in Georgia, where nearly one hundred orphans are cared for. It is now in the hands of a proper commission, and just before the close of the fiscal year Mr Jones sends word, saying "Please send me the amount of deficit this year," and pays it. He has earned in the last few years $250,000, and today is said to be worth not more than $30,000. Such facts put a new phase on his peculiar methods.

THE SITUATION IN CRETE.

Eastern troubles multiply. King George of Greece wants Crete taken away from Turkey and given to him, and if the powers will not acquiesce he says he will abdicate. It is agreed by common consent that he ought to have Crete. The people of Greece and of the island are agreed as to that, and should be gratified.

But it is a little curious that a sovereign threatens to abdicate if he cannot have his own way. In many cases that would settle the case adversely at the very beginning. But King George is beloved of his people and respected by the world at large. The decision as to Crete is not to be reached by the action of Greece alone. Turkey has the island in possession, and if "the powers" act in this case as in some others the unspeakable Turk will have his own way, as England, France, Germany and others have been for some time pulling his chestnuts out of the fire, and seeing that his enemies do him no harm. The sultan is fortunate in having so many powerful sponsors.

Mayor Pingree of Detroit, the potato patch official, has been nominated by the Republicans for governor of Michigan. He is a silver man, and as odd as he is good. Of course both candidates will be silver men this year, and as Pingree has a pull with the crowd he is pretty sure to be elected. He is something of a Populist, enough so to meet the demands of most members of that party; a man of indomitable energy, honest and fearless in whatever he undertakes, and in every respect a man of the people.

The hot wave sweeping over Philadelphia and Washington the past few days is described as fearful by the newspapers of both cities. Several lives have been lost and the number of persons stricken down in the streets and business places has been very large. There are some indications that the wave is spreading northward on a visit towards the North Pole.

Senator Matthew S. Quay has made a formal announcement that he is to retire from politics. Now let Boss Platt follow his example, and all will be forgiven.

An ambulance corps is being organized by the Salvation Army in New York to pick up drunken men from the street and take them to an army home, where they can sober off, get a train and start out with plenty of new resolutions. It is a pity that the Salvationists cannot give the new resolutions as well as the tracts. But even their work has its limitations.

THE HORSE SHOW.

Eight more boxes have been added for the horse show. Additional box-holders include J. B. M. Grosvenor, Mrs. J. B. Trevor, Calvin S. Brice, E. T. Gerry, Mrs. R. M. Brooks, Prescott Lawrence, Oliver H. P. Belmont and Dr. W. T. Bull. All but two of the forty boxes have been sold, and that, too, before being publicly offered.

In the class of local delivery wagons and horses at the show the following have entered: Robert J. Sweeney, Edward A. Brown, Lincoln Hammett & Co., W. T. Rutherford, J. D. Richardson & Co., W. C. Scott, Simeon Davis, C. M. & R. C. Cottrell, Sherman & Rooney, George E. Vernon & Co., F. P. Garrettson, A. C. Titus & Co., Newport One Price Clothing Company, W. T. Libby and Whitfield Tuck Company. This is considered a very satisfactory list, and a representative one as well.

Among those who have entered in other classes, where large prizes are offered, are A. L. Norrie, Mr. and Mrs. John Russell Gladding, Miss Beatrice Mills, Ogden L. Mills, E. C. Ostby and Edward F. Dyckhoff. Mr. Gladding and Mr. Norrie have made entries in many of the classes.

Messrs. G. P. Lawton, J. K. Sullivan, Benjamin Robinson and Paul Maseey have entries in the four-wheel open cab class. Mr. Sullivan is also entered in the draught horse class.

Pure

Blood means sound health. With pure, rich, healthy blood, the stomach and digestive organs will be vigorous, and there will be no dyspepsia. Rheumatism and Neuralgia will be unknown. Scrofula and Salt Rheum will disappear. With pure

Blood

Your nerves will be strong, and your sleep sound, sweet and refreshing. Hood's Sarsaparilla makes pure blood. That is why it cures so many diseases. That is why so many thousands take it to cure disease, retain good health, prevent sickness and suffering. Remember

Hood's Sarsaparilla

Is the One True Blood Purifier. $1 per bottle.

Hood's Pills cure Liver Ills; easy to take, easy to operate. 25c.

FOR SALE.

FOR SALE—Lot on Pelham street, opposite band stand; about 4,325 square feet. Way 49 feet wide to be opened beyond easy line, used free of cost. Part can remain on mortgage at 6 per cent. Inquire at 135 Pelham street.

Your Choice of Fifteen Premiums FREE. With a combination box of household necessities. Premium if bought at retail, $10; retail price of goods, $10; total, $20—all for $10. Sent on thirty days' trial. Oxford Tea Co., 153 Oxford street, Providence, R. I.

FOR SALE!

Lot 23 and 25 Houston Ave.,

100x100, with frame building, 85x25, supplied with gas and water; would make a good bicycle academy, storage house or large stable, or for sign station, as it is now rented. Must sell on account of other business. For sale very cheap if sold right away.

Apply to J. K. Sully, Union Square Tailors, N. Y. or any agent in Newport.

FOR SALE,

AT A BARGAIN.

"Rocky Hall,"

Corner Bellevue and Narragansett Aves.

For particulars call next house on Narragansett avenue, "Dellmain." Mrs. M. A. C. Holmes.

FOR SALE.

A gentleman who is going abroad will sell at very reasonable prices a pair of handsome

Bay Cobs, New Double Harness, Blankets, Lap Robe, Whip, etc.,

And if desired, a well-built MAIL PHAETON in perfect order. For particulars, inquire of Geo. N. Lincham, 31 DeRiche Street.

ALL

Insurance contracts written in the old and tried "Pawtucket Mutual" receive dividends at the expiration of policies.

FOR SALE.

Two-tenement property on Burnside avenue, about 5,000 feet of land. House in good repair and tenements both rented, $3,600.

Building lot on North Baptist street, $1,300.

HENRY BULL, JR.,

197 Thames Street.

SITUATIONS WANTED.

WANTED—Situation by young girl as chambermaid and to do plain sewing; has New York and Newport references. Apply at 418 Spring street, upper floor.

WANTED—Situation by thoroughly homemaid; excellent New York and Newport references. Address Box 64, Daily News Office.

WANTED—Situation as yacht steward or butler by first-class man; highest reference as to honesty, sobriety and ability. Address Box 23, Daily News Office.

WANTED—Situation as butler, valet or yacht steward, by thoroughly experienced Englishman; just disengaged; excellent references; 3 years, 9 months in last place. Box 26, Daily News Office.

WANTED—Situation by good seamstress; would work by the day, week or month or permanent place in family. Telegram. Address Box 42, Daily News Office.

WANTED—Situation by first class laundress in private family; personal references. Box 27, Daily News Office.

WANTED—Situation as useful man about house, grounds, garden. Care of buildings. Faithful and expert. Best references. Address S. A., Box 22, Daily News Office.

Servants Out of a Place

are sure to go to Mrs Knutson's Employment Office, corner of Narragansett avenue and Spring street, as all leading families are supplied from there.

First-class Midwife and Nurse

Can be seen at any time after 10 o'clock at her home, 11 Dean avenue. Terms reasonable.

HELP WANTED.

WANTED—Competent woman to do cooking and laundry work in family of two. Apply 119 Gibbs avenue.

WANTED—Girl for general housework. Apply at 101 Prospect Hill street.

WANTED—Saleslady in corset and underwear department, one having had experience preferred. Address Box 8, Daily News Office.

WANTED—Experienced chambermaid and waitress. Apply at 12 Everett place, between 7 and 8 P. M.

WANTED—Well-recommended girl as first-class waitress and chambermaid. Apply at Travers cottage, Rhode Island avenue.

WANTED—Good sober man to work on a small place. Under foreman. State wages and where can be found. Address P. O. Box 184.

WANTED—A few competent canvassers for special work on The Standard Dictionary, the Century Dictionary, the Century Cyclopedia, and other standard works. Balch Brothers, 36 Bromfield street, Boston.

GENERAL WANTS.

WANTED—By experienced dressmaker, few engagements by day or week. Address Moom 3, 105 Westminster street, Providence, R. I.

LITERE is now ready to do French dressmaking. Ladies' and children's work and alterations a specialty; by the day or at home. Corner of Bellevue avenue and Prospect Hill street.

WANTED—By Swedish woman, washing and ironing; or would go out by the day. Address Box 49, Daily News Office.

WANTED—Sailboat 18 feet long. Send letter, stating price and particulars about boat, to Box 312, city.

FIRST-CLASS dressmaker; perfect fitter; remodelling in latest styles; morning or evening gowns and wraps. First-class Newport references. By day or week or at home. Address M. T., 90 Prospect Hill street.

WANTED—By competent dressmaker from New York, engagements by the day; perfect fitter. Customers can be seen. Address 35 Carey street.

Money Wanted.

WANTED—$125 for few days on unquestionable security. $150 returned. References. Address Box 51, Daily News Office.

LOST AND FOUND.

$5 REWARD for the return of a collie dog; white with tan head and ears; one tan spot on hind quarter. The above reward will be paid if returned to coachman at G. L. Rives's stable, Webster street.

LOST—Square silver watch and pin. Liberal reward on return to Howard & Co., Casino Block.

LOST—Lady's nickle watch with antique coin. Finder will be liberally rewarded. Address P. O. Box 80, Jamestown, R. I.

LOST—Female fox terrier puppy, probably strayed from the grounds. Finder will be liberally rewarded upon returning to Robert Goelet.

TENEMENTS, FURNISHED ROOMS AND BOARD.

WANTED—Two good-sized light rooms, with bath in desirable location, with or without board. Apply Box 6, Daily News Office.

WANTED—Three nicely furnished rooms, near the beach, or where there is plenty of air. Box 9, Daily News Office.

TO LET—Two connecting rooms for light housekeeping; also furnished rooms to let, with or without board, at 208 Broadway.

ROOMS—Furnished, with or without board, at reasonable rates. 109½ Franklin street.

TO LET—Nicely furnished room, with board, for one or two gentlemen. Call 148 Bellevue avenue, upstairs.

FURNISHED ROOMS—Brand new furniture; lawn shade, etc. Very reasonable prices; excellent board if desired. 21 Brinley street.

TO LET—Lower tenement, 17 Cranston avenue. Apply to Charles H. Seattle, 53 John street.

TO LET—Lower tenement with city water, 16 Cranston street. Apply to Sherman & Rooney.

TO LET—Lower tenement 4 Mt. Vernon street. Small family desired. Apply on premises.

NOTICES.

NOTICE!

THE GRANGE MUTUAL FIRE INSURANCE CO. of Newport County will hold a meeting at Oakland Hall, South Portsmouth, Tuesday, August 11, 1896, at 2 o'clock P. M.

NATHANIEL PECKHAM, Chairman Committee.

NOTICE!

NOTICE is hereby given to the members of the corporation of the Six Principles Baptist Society of Newport, R. I., that a special meeting of said corporation will be held in the vestry room of the church on North Baptist street, in said City of Newport, Thursday, August 13, 1896, at 8 o'clock P. M., to consider and decide whether said corporation will hire a sum of money (and what sum if any) and mortgage its real estate to secure the loan; and if said question shall be decided affirmatively, then to authorize its treasurer to hire the money and make and deliver such note and mortgage in the premises as the corporation at said meeting may prescribe; and also to transact all other business that may lawfully arise.

JOHN CONGDON, Moderator.
B. B. STEVENS, Clerk of Corporation.
Newport, R. I., July, 1896.

KNICKERBOCKER TRUST CO.,

234 FIFTH AVE., cor 27TH ST.

BRANCH OFFICE, 66 BROADWAY, NEW YORK.

CAPITAL.....$1,000,000.00

DESIGNATED LEGAL DEPOSITORY.

Interest Allowed on Time Deposits.

Acts as Executor, Guardian or Administrator of estates, and as Receiver, Registrar, Transfer and Financial Agent for States, Railroads, and Corporations.

Safe Deposit Vaults.

Separate department with special facilities for ladies.

ROBERT MACLAY, President.
CHARLES T. BARNEY, Vice President.
JOSEPH T. BROWN, 2d Vice President.
FRED'K L. ELDRIDGE, Secretary.
J. HENRY TOWNSEND, Ass't Secretary.

THE WEATHER.

WASHINGTON, August 8, 8 A. M.—For New England—Fair, followed in northern portions by local showers Sunday; warmer in eastern portions Sunday; northerly winds shifting to southerly.

FOR BOSTON AND VICINITY.

BOSTON, August 8, 8 A. M.—For Boston and vicinity—Generally fair tonight and Sunday; probably local showers by Sunday night; warmer Sunday; winds shifting to southerly and westerly.

WEATHER CONDITIONS.

Thunder storms prevailed throughout the Dakotas, Minnesota, western Wisconsin and northern Michigan last night, giving in some instances heavy rainfalls and high winds. A heavy electrical disturbance also occurred at New York city, and rain fell in the Ohio valley region, with widely scattered summer showers in the Southern states. Today the weather is generally fair in all sections, except the upper Mississippi valley, where the thunder storm area is central, moving eastward. The depression in the barometer is of about the usual intensity at this season, and promises to affect our locality slightly by tomorrow night. No change is apparent in the lerrid wave, which is the ruling feature from the Atlantic coast westward to the states of the plains. With the pressure conditions as they are at present, a high barometer on the south Atlantic coast, and a low barometer advancing from the West, the outlook is favorable for a continuation of the heat, unless tempered by sea breezes on the immediate coast. The winds are now from the east along the coast, but will probably shift to westerly. It was intensely warm in many sections yesterday, as the following temperature records will show: Abilene, Texas, and Kansas City, 102 degrees; Palestine, Texas, Memphis and St. Louis, 100 degrees each; elsewhere the mercuries ran well into the eighties and nineties. New England skies are clear in central and western portions, while on the coast a dense fog is reported.

JOHN W. SMYTH,
Local Forecast Official.

LOCAL CONDITIONS.

August 8.	8 h	12 h	14 h
Temperature.	78	88	80
Barometer.	29.88	29.88	29.92
Wind.	W	NW	W
Weather.	Clear	Fair.	Fair.

MINIATURE CALENDAR.

SATURDAY, AUGUST 8.

Sun rises	4 h 46 m
Sun sets	18 h 54 m
Moon rises	3 h 48 m
Length of day	14 h 08 m
Day's decrease	1 h 08 m
High water	8 h 41 m; 19 h 00 m

SUNDAY, AUGUST 9.

Sun rises	4 h 46 m
Sun sets	18 h 53 m
Moon sets	— h — m
Length of day	14 h 07 m
Day's decrease	1 h 10 m
High water	7 h 24 m; 19 h 45 m

MONDAY, AUGUST 10.

Sun rises	4 h 47 m
Sun sets	18 h 52 m
Moon sets	19 h 38 m
Length of day	14 h 05 m
Day's decrease	1 h 12 m
High water	8 h 07 m; 20 h 29 m

TUESDAY, AUGUST 11.

Sun rises	4 h 48 m
Sun sets	18 h 50 m
Moon sets	20 h 12 m
Length of day	14 h 02 m
Day's decrease	1 h 15 m
High water	8 h 50 m; 21 h 15 m

Moon's Phases.

New Moon, August 9, 0 h 02 m. E.
First Quarter, August 16, 18 h 02 m, R.
Full Moon, August 21, 2 h 04 m. W
Last Quarter, August 31, 5 h 55 m. W.

NEW TODAY.

[NO OLD ADVERTISEMENTS ARE LISTED HERE.]

Lost—Watch; 4th page.
Sunlight Soap; 5th page.
Wanted—Cook; 4th page.
Wanted—Money; 4th page.
Wanted—Rooms; 4th page.
Wanted—Saleslady; 4th page.
Groceries at Auction; 5th page.
Furniture at Auction; 5th page.
Lost—Watch and Pin; 4th page.
Wanted—Chambermaid; 4th page.
James W. Noyes—Stocks; 6th page.
John Yarr—Piano Tuning; 5th page.
Henry Bell, Jr.—Insurance; 4th page.
Walsh Brothers—Low Prices; 5th page.
Wanted—Girl for Housework; 4th page.
Southwick's Grove—Field Day; 5th page.
S. Miyata & Co.—Japanese Goods; 7th page.
A. C. Talus Company—On a Strike; 1st page.
Wanted—Situation by Housemaid; 4th page.
Mrs. Knutson—Employment Office; 4th page.
Jamestown—Real Estate at Auction; 5th page.
Exhibition and Sale of Embroideries; 5th page.
Wanted—Engagements by Dressmaker; 4th page.
J. D. Johnston Co.—Green Stain for Chairs; 5th pg.
The Geo. A. Weaver Co.—Screens, etc.; 5th page.

Changes of advertisements cannot well be made after 11 o'clock in the morning.

FOR SALE.

At 46 William street, three-tenement house renting for $23 per month. Also a good lot of land with room for a cottage in rear. The whole will be sold at a bargain.

TO LET.

Two tenements in the above property.

H. L. DYER.

ELECTRICAL WORK,

Steam, Water and Gas Fitting.

Henry

Heating and Ventilating Apparatus

PHILIP F. CONROY,

181 Thames St., Gas Light Co.'s Building.

Newport Exchange,

24 WASHINGTON SQUARE.

Chicken Croquettes, $1.50 per dozen.
Lobster Croquettes, $1.50 per dozen.
Salads, Mock Turtle Soup and Sandwiches furnished to order.
Picnic and lunch parties supplied.
New Jellies in stock.

Fresh Kennebec Salmon,

STRIPED BASS,
SPANISH MACKEREL,
BLUE FISH.

—AT—

SMITH'S MARKET, 471 Thames Street.

FOR SALE,

An Irish Jaunting Car, $150, and Second-hand Victorias, Broughams and Carts.

FLUDDER BROS., 15 Beach Street.

$50 BICYCLES. $50

The Traveller. The Crescent Special.

Their equal for $50 cannot be found in the city.

STEARNS BICYCLE AGENCY,

145 Thames Street. Edward Griffith.

FINANCIAL.

New York, August 8.—Wall Street, Opening Prices—Atchison, 9; Tobacco, 65¾; Chicago, Burlington & Quincy, 74¼; Chicago Gas, 61; Lackawanna, 140; General Electric, 39¼; Leather, 9; Louisville & Nashville, 36¼; New Jersey Central, 39; Northern Pacific preferred, 16¾; Western Union, 79¾; Wabash preferred, 14¾; Cotton Oil certificates, 24; Pacific Mail, 19¾; Sugar, 107¾; Reading, 21¾; Tennessee Coal, 49¼; Northwestern, 98¾; Rock Island, 66¾.

Closing—Money on call, easy, 1 per cent.; prime mercantile paper, 6 @ 8 per cent. Sterling exchange firm, with rates at $4.84 for sixty days and $4.86@4.86¼ for demand. Government bonds steady; railroad bonds generally strong. Silver bullion, 68¾. Bar silver, 68¾; Mexican dollars, 54¾. The stock market was fairly active and generally strong in the early dealings, with a number of the prominent issues advancing fractionally to the extent of the week. The last hour, however, was dominated by the bears, who succeeded in forcing a decline in the market, with no further encouragement in sight as to an unfavorable effect, as it is understood, upon the rates for money in the future and curtailment of credit. Notwithstanding the sharp decline in the active list there was little disposition to sell short, the belief prevailed that the liquidation would be confined for some time to come. Sugar fell to 107¾, forfeiting 9¾; Burlington to 74¼, St. Paul to 66¾, Northwestern to 97¾, Rock Island to 66¾, Chicago Gas to 61¼, Tobacco to 64, Manhattan to 107, Louisville & Nashville to 36¼, Jersey Central to 39¼, and Lake Shore to 138. Speculation closed heavy, and with every indication of still lower prices next week.

New York, August 8.—The weekly statement of the associated banks shows the following changes: Reserve—decrease, $2,913,650; loans—decrease $1,098,300; specie—increase, $291,100; legal tenders—decrease, $4,105,500; deposits—decrease, $7,355,900; circulation—increase, $183,200. The banks now hold $18,815,675 in excess of legal requirements.

NEW YORK, August 8.

	Closing
Atchison	9¼
Canadian Pacific	54
Canada Southern	54
Chicago & Alton	147
Chicago & Alton preferred	168
Chicago, Burlington & Quincy	74¼
C., C., C. & St. Louis	34¼
C., C., C. & St. Louis preferred	70
Cotton Oil Certificates	24
Delaware & Hudson	115
Delaware & Lackawanna	140
Denver & Rio Grande	9
Denver & Rio Grand preferred	36¼
General Electric	39¼
Erie New	21¼
Erie First preferred	57¾
Illinois Central	98
Kansas & Texas	9¼
Lake Shore	138
Lead Trust	17
Louisville & Nashville	36¼
Michigan Central	92¼
Missouri Pacific	32
New Jersey Central	39
North American	6
Northern Pacific	5¾
Northern Pacific First preferred	16¾
Northwestern	97¾
Northwestern preferred	140
New York Central	98
New York & New England	38
Ontario & Western	14¼
Oregon Navigation	19
Pacific Mail	19¾
Peoria, Decatur & Evansville	14
Reading	21¾
Rock Island	66¾
St. Paul	66¾
St. Paul preferred	118
Duluth	6
Duluth preferred	18
Omaha	36
Omaha preferred	
St. Paul, M. & Man	138
American Sugar Refining	95¾
American Sugar Refining preferred	92
Texas Pacific	9¼
Union Pacific	14
U. S. Cordage	2¼
U. S. Cordage preferred	8
U. S. Rubber	14¾
U. S. Rubber preferred	47
Wabash	4¾
Wabash preferred	14¾
Western Union	79¾

BOSTON EXCHANGE.

Boston, August 8.

	Closing.
Atchison, Topeka & Santa Fe	9¼
Boston & Albany	200
Boston & Lowell	302
Boston & Maine	150
Chicago, Burlington & Quincy	74
Fitchburg preferred	94¼
Old Colony	171
West End Railway	95¾
West End Railway preferred	85
Franklin Mining Co	9
Kearsarge	3¼
Osceola Mining Co	93¾
Quincy	139¼
Tamarack Mining Co	71
Butte & Boston	3¼
American Bell Telephone	105
Calumet & Hecla	325
New England Telephone	47
Erie Telephone	32
Boston Land Co	4
Boston Water Power	10
Lawson	16
General Electric	21
General Electric preferred	55
U. S. Rubber	14¾
U. S. Rubber preferred	47
Dominion Coal	27¼
Allouez	5
Atlantic	14¾
Montana	2

STEAMER ARRIVALS.

New York, August 7, Prussia, from Hamburg.
New York, August 7, Augusta Victoria, from Hamburg.
New York, August 7, Campania, from Liverpool.
New York, August 7, Gutheil, from Bremerhaven.
Queenstown, August 7, Lucania, from New York.
Boulogne, August 7, Spaarndam, from New York.
London, August 7, British Crown, from Boston.
London, August 7, British King, from New York.
London, August 7, Mississippi, from New York.
Liverpool, August 7, Boyic, from New York.
Boston, August 8, Gallic, from Liverpool.
Boston, August 8, St. Ronans, from London.

A. O'D. TAYLOR,

124 Bellevue Avenue, - Newport.

(Hours 9 morning till 6 evening.)

1. Country house and two acres of land for sale with large barn and garden, off Wapping road, Portsmouth, about four miles out; nine rooms, $3,500.

2. Several furnished summer cottages to fashionable quarters in Newport—on seaside, $125; on the hill, $400; $750; close to Touro Park, $300—all for remainder of season.

DIED.

GALBRAITH—In this city, 8th inst., Annie Mary, daughter of Joseph and Annie Galbraith, in the 8th year of her age.

VOIGT—In this city, 8th inst., Theodore, infant son of Ernest and Mary Voigt.

Funeral from the residence of his parents, 35 Thames street, Sunday, 9th inst., at 2 P. M. Relatives and friends are respectfully invited to attend.

NOLAN—In New York, 7th inst., Nellie Nolan.

Funeral from the residence of her brother, Patrick Nolan, 14 Carey street, Sunday, 9th inst., at 7 P. M., to St. Mary's Church at 8.30 P. M. Relatives and friends are respectfully invited to attend.

SHIPPEE—In Wickford, 6th inst., Miss Alice Shippee, in her 86th year.

ROBINSON—In Providence, 8th inst., John R. Robinson, in his 65th year.

BLANDING—In Providence, 7th inst., Catherine Wilmer, wife of Stephen F. Blanding.

PECKHAM—In Rehoboth, Mass., 6th inst., Abby B., wife of William H. Peckham, in her 67th year.

NELSON—In Providence, 6th inst., George B. Nelson of East Providence, in his 21st year.

NICHOLS—At East Ridge, N. H., Eliza P., widow of Walter S. Nichols of North Kingstown.

ROBERT C. COTTRELL, Undertaker and Embalmer, 322 & 324 Thames street. Residence 104 Mill street. Telephone at office and residence.

Only the sufferer knows the misery of dyspepsia, but Hood's Sarsaparilla cures the most stubborn cases of this disease.

SIMEON HAZARD.

OFFERS FOR SALE.

Two new cottages about ready for occupancy. They have all the modern improvements and are just off of Cranston avenue. Rent moderate.

FOR SALE OR WOULD RENT.

Cottage with bath, steam heat, etc., in connection with stable, situated on Arnold St., near Broadway.

FOR SALE.

Michael Peckham estate with cottage and about 11,000 square feet of land. An especial bargain.

FOR RENT.

Two splendid modern tenements, separate plumbing, bath, etc. These are situated on Pleasant street and overlook Broadway. No trouble to show goods. OFFICE, 94 BROADWAY.

BY TELEGRAPH

TO THE UNITED PRESS.

SPECIAL WIRE TO THE NEWS.

RHODE ISLAND POLITICS.

National and Regular Prohibitionists and Gold Democrats.

(Special despatch to the News.)

PROVIDENCE, August 8.—The Nationalists, who recently split from the Prohibitionists in this state, will hold a convention, open to both sexes, at Field's Point August 17, when the party will be organized in Rhode Island, and four Presidential electors will be chosen and four candidates for Congress nominated.

The regular Prohibitionists will hold their state convention September 7, when Joshua Levering, the candidate for President, will be present. A parade of all the Prohibitionists in the state will be a feature of the occasion.

The gold Democrats will wait a week longer to receive answers to their circulars sent out to sound the Democrats of the state on the silver question. Then, if the answers are favorable, they will proceed to put the machinery in motion to elect delegates to the national convention of sound-money Democrats at Indianapolis September 2, and they may nominate candidates for Congress.

Terpsichore II and Lord Key Run a Dead Heat.

LONDON, August 8.—The race for the Priory stakes, five furlongs, resulted in a dead heat between Mr. August Belmont's chestnut filly Terpsichore II and Lord Key. Len was third. The post odds were five to four against Terpsichore II.

Identified as a Fall River Woman.

FALL RIVER, August 8.—Catherine Wallace, and not Martha Kershaw, was the name of the woman who was found dead Thursday morning in a bunk on steamer Puritan of the Fall River line. She lived at 94 Linden street in this city with her family, but had been visiting two sons who reside in Brooklyn. Her daughter identified the body, and says her mother probably died of heart trouble, as she was very feeble and was probably nervous from traveling. She also thinks the stewardess mistook or forgot her name. She was fifty-two years of age.

Armenians' Anger Again Aroused.

LONDON, August 8.—The Constantinople representative of the United Associated Presses telegraphs that the Porte's action in dissolving the old Armenian lay council and illegally appointing a new council has aroused the wrath of the Armenians. The new council will meet today to elect a *locum tenens* for the patriarch, Matthew Ismirlian, who resigned the other day.

QUARTERLY MEETING OF THE SOCIETY OF FRIENDS.

The Rhode Island Quarterly Meeting of the Society of Friends', which meets annually in Newport in the Friends' Meeting house on the first third day in August, held its regular session Thursday, the meeting of ministry and oversight having taken place on the preceding day. The attendance was not so large as usual, but the various monthly meetings, at South Kingstown, Providence, Swansea and East Greenwich, which form the quarterly meeting, were well represented. Martha B. Osborne of Manchester, N. H., and Emma J. Getchell of South Durham, Me., were present with certificates from their own meetings, liberating them to visit various meetings within the limits of the New England Yearly Meeting.

The religious services of the morning were of unusual interest, there being many speakers who made short addresses instead of the usual custom of two or three making long ones. Among the number taking part were Murray Shipley and Richard Randolph of Philadelphia, Electa Collins of South Kingstown, Martha Osborne of Manchester, N. H.; Emma J. Getchell of South Durham, Me.; Harriet Collins of Oak Grove Seminary, Vassaboro, Me.; Obadiah Chase of Swansea, Robert P. Gifford, Samuel Austin and Ellen E. Bolium of Providence, and Elizabeth Haviland of Baltimore. At 12:30 the meeting adjourned for luncheon, which was spread in the dining room in the upper part of the house, and to partake of which all present were invited.

At 2:30 o'clock the business session convened, the men and women meeting in joint session for the transaction of business, instead of in different rooms as formerly.

The subject of providing liberally for the education of the young in the denomination, and especially for those whose parents are unable to do so, was dwelt upon at length by a number, and all favorably thereto. Robert P. Gifford said that he had lately looked over the minutes of the London Yearly Meeting as far back as two hundred years, and found that more frequent reference was made to the subject of education than to any other, and that large appropriations had been made therefor. Samuel Austin of Providence and Catherine Shipley of Providence also spoke at some length on the question.

The subject of having a surplus in the treasury from which to draw for unforeseen expenses was also favorably spoken upon, Robert P. Gifford saying that the minutes of the Rhode Island Quarterly Meeting of one hundred years ago showed a surplus in pounds, shillings and pence of a large amount.

Mrs. Elizabeth Haviland of Baltimore addressed the meeting on various questions. She spent her childhood here, and was one of a large family of children regularly attending Friends' meeting, but had not been here in forty years. The meeting was considered one of unusual profit.

NEENAN'S DEATH.

An autopsy was held yesterday on the body of Edward B. Neenan, whose sudden death was reported yesterday, and it was found that death had resulted from compression of the brain, from hemorrhage. The scalp indicated that Neenan had received one blow, which caused the scalp to bleed externally and also caused the internal hemorrhage. From stories told it seems that the deceased was seen bleeding and wandering about on Equality Park, Broadway and High street. His fall on West Broadway, supposed at the time to be the result of drinking, occurred when he became exhausted and his brain had been sufficiently affected. How the wound on Neenan's head was inflicted, whether from a fall or from a blow, is a mystery. The action of the police, in keeping the man at the station all night when he was dying, comes in for condemnation; and so does their evident intention of treating the death as an accident calling for no special attention. The remains have been taken to Taunton.

LAST NIGHT'S THUNDER STORM.

A thunder storm which did a great deal of damage in Connecticut passed by here yesterday. The first section was felt a few minutes after 6 o'clock, and wet things down in a lively manner. Another section of the storm passed over later, but the rain was very light. The first part of the storm was passed off Conanicut Park about 4:50 o'clock by steamer General. Just as the boat was turning a bolt was seen to strike a barn on Rose Island, and in a few minutes the building was all ablaze, and when the General returned an hour later had been burned down. The house on the island is occupied by a man who takes care of it, but he was not injured.

LOCAL BRIEFS.

—Miss Blanche L. Stanhope is visiting in Vermont.

—Mr. and Mrs. Lloyd Mayer are here for a few weeks.

—Mr. George A. Nickerson and family of Boston are at Bateman's.

—Cadet practice ship Bancroft left for Boston and the east yesterday.

—Mr. and Mrs. Paul Andrews arrived yesterday, and are guests of Mr. and Mrs. Frank W. Andrews.

—Rev. Alfred B. Baker, D. D., of Princeton, N. J., will preach in Emmanuel Church Sunday morning.

—Mr. M. C. D. Borden's new steam yacht Sovereign arrived yesterday from New York, on her first cruise.

—Mr. and Mrs. Henry A. Siebrecht, Jr., are spending a few weeks at the Gorton cottage, Church street.

—Torpedo boat Cushing, Lieutenant R. C. Smith, has arrived from Washington, after a trip through the inland route.

—Mr. J. L. Kelley and Mr. Fred Bradley of Springfield, Mass., are guests of Mr. Kelly's father, Captain George H. Kelley.

—Mr. W. S. Webb of New York is a guest at "Vinland," and Mr. W. Fred Stafford of New York is with Mr. W. H. Osgood.

—Mr. S. R. Honey, who has been absent in Europe on a two months' tour, arrived home this morning, looking improved in health.

—Mr. and Mrs. T. d'Esplans, S. V. R. Crüger, W. F. Stafford, W. Seward Webb, Charles E. Haight and E. T. Gerry are registered at the Casino.

—Mrs. Colin M. Ingersoll and Miss Mary Ingersoll of New Haven and Mr. James C. Hamson of Philadelphia are guests of Mr. H. L. Willoughby at "The Chalet."

—Mons. T de Esplans, a celebrated French artist, and Mme. T de Esplans of Paris, are at "Stone Villa," which has been placed at their disposal by its owner, Mr. James Gordon Bennett.

—A large mackerel fishing schooner went ashore off Mr. A. A. Low's estate, near Castle Hill, during the night, and is still aground. The captain evidently hopes to come off without assistance at high tide this evening.

—Hon. Hilary A. Herbert, Secretary of the Navy, will deliver an address at the Naval War College Monday at 11 o'clock, the subject being "The Sea and Sea Power as a Factor in the History of the United States."

—The police ambulance was called out this noon to take Albert Stevens, a colored man, who had been prostrated by the heat, to his home on Spruce street. Other persons are reported to have been overcome by the heat.

—W. M. Dunlap and D. M. Glassford of New York, M. Felleman and wife of Louisville, Charles Watson of Philadelphia, E. A. Rose of Newark, G. F. Brownell, T. S. Cooney and F. McDougal of Providence are at the Perry House.

—James F. Field and wife, E. S. Judkins and wife and William H. Carpenter and wife of Providence, J. H. Hill and wife of Boston, Mr. Pitcher and Miss Sheppard of New York and Mrs. E. R. Haviland of Baltimore are at the Kay Street House.

—The attendance at the Casino dance last evening was very large, as is usual on a Goelet cup race night. The summer residents and yachtsmen were well represented. The night was sultry, but that did not apparently interfere with any one's enjoyment.

—After the race today 30 footers Vaquero III, Asabi and Hera will be hauled out at Crowley's yard to prepare for the race for the Duryea cup, which will take place perhaps Monday. There are now fourteen 30-footers in port, including Mr. Paget's English boat Rosemary.

—The Naval Reserves having secured the $100 prize for the best display in the harbor parade, proceeded this afternoon to shoot some of it away, and a detachment went to the Training Station range to do so, this being the day when the boys at the station do not use the range.

—Mr. William Carry, formerly of Carry Brothers and, who for the past three years has conducted a fruit store on Bellevue avenue, has gone into bankruptcy. He had expected to get through the summer successfully, but circumstances have so worked that in order to protect his creditors he could do nothing else.

—The New York Yacht Club left the harbor shortly after 10 o'clock, to continue its cruise to Vineyard Haven. The start for the squadron run was made from the lightship in a light southerly wind, which veered to the westward and increased in force after noon. The yachts will remain at Vineyard Haven over Sunday and return here Monday.

—Mr. M. de Meck, of the Russian legation, and wife are at the Ocean House. Other late guests at the same place include N. E. Keeler and T. O. Christian and wife of Cincinnati, J. T. Wheelwright and Francis Peabody, Jr., of Boston, R. Babcock, L. Gerold and wife, W. H. Jackson and wife, W. M. Thomas, Mrs. Cornelius McLean and Mrs. S. J. L. Towney of New York.

—Washburn's circus gave two performances on the basin lot yesterday to rather small crowds. The performance was a good one, but the rain probably affected the evening attendance. The fact that the advertising agent did not announce where the circus was to show probably affected it still more. The circus men who imagined Newport would run after a circus after the big show of Thursday night were disappointed.

—The committee of the Commercial Club has arranged an attractive program for its field day at Southwick's Grove next Wednesday, including a vaudeville entertainment, athletic sports, a base ball game, bicycle races and a clam bake. The numerous attractions are likely to draw a large attendance, and the reputation of the Commercial Club for hospitality [illegible] sure a good time to all who attend.

—Secretary Herbert took a trip to Bristol yesterday, and today went on the Dolphin to Narragansett Pier, taking a large party, including Commodore Wallace, Captain Taylor, Commander Dickins, Commodore Sampson, Admiral Luce and other guests, and the Station band. The boat is expected back from the Pier this afternoon. About 10:30 o'clock, before the Dolphin left the harbor, Secretary Herbert received a parting salute from the French flagship, to which the Dolphin responded. The Dubourdieu will probably leave before the Dolphin returns.

JAMESTOWN.

(Regular correspondence of the News.)

The Lucinebeck touched at the ferry wharf yesterday afternoon, to land a gentleman who had been out to view the yacht race.

Ex-Governor Francis of Missouri joined his family at the Prospect House here today.

The Jamestown Land Company has offered to give a building site upon its property for the erection of a church edifice.

In spite of the unpleasant weather there was a large attendance at the hop at the Bay View last evening.

Mr. Harry Champlin has recovered his row-boat which was cast adrift from the Bryer wharf a few nights since. It was found on the shore of Gould island, in a slightly damaged condition.

Hotel Bay Voyage and the Champlin House have filled all the available rooms within the distance of a quarter of a mile of the hotels, and still the demand increases.

Torpedo boat Cushing touched at Knowles's dock yesterday afternoon, which gave many people a good view of this noted boat who had never before seen her at close range.

Mr. Ephron Catlin has gone to Dublin, N. H., to visit his brother, Mr. Daniel Catlin, at his summer place there.

A sufficient number of persons have been turned away from Jamestown during the past week to fill a large hotel.

There will be the usual hop at the Gardner House this evening.

At the Gardner House—Mrs. L. K. Carr, Mrs. W. H. Westcott, Miss E. Murphy, Newport; H. W. Lash, Pittsburg.

At Hotel Thorndike—Thomas J. Stead, New York; Mr. and Mrs. Charles L. Row, Miss Ward, Baltimore; Dr. and Mrs. George V. Foster, New York.

At the Prospect House—Mrs. Theodore Megargle, Philadelphia; George M. Woolsey, New York; D. B. Francis, St. Louis.

At the Bay View—Mr. and Mrs. Oscar W. Kuhn, Cincinnati; Albert D. Croll, Boston, Dr. George V. Foster and wife, New York.

WHO KILLED NEENAN?

To the Editor of the News:

Dear Sir: "Who killed Neenan?" He was taken to the Police Station Thursday night suffering with a mortal wound, and assigned to a cell as an ordinary drunk, where he remained all night. The following morning he was wheeled to the hospital in our rubber-tired ambulance, but being in a comatose state he could not even enjoy that luxury. He was classed as unknown, yet his name was on his key ring and he had boarded in this city for several years.

If our police department would give half as much attention to the physical condition of their victims as they do to the examination of their financial standing, poor Neenan might have been living today, or at least have died with the consolation of spiritual attendance.

CITIZEN.

Newport, August 8.

SUNDAY NOTICES.

Rt. Rev. T. M. Clark, D.D., bishop of Rhode Island, will preach at All Saints' Memorial Chapel. The offertory will be for the Newport Hospital.

At the First Methodist Episcopal Church, the pastor, Rev. J. H. Allen, will deliver at the evening service the twelfth discourse in the series on the Bible, the subject being "The Bible in the World's Literature."

Rev. Daniel Evans of East Weymouth, Mass., will officiate at the Central Baptist Church, morning and evening.

Rev. Edward K. Chandler, D. D., of Clifton, N.J., will preach at the First Baptist Church.

Rev. Daniel Evans of East Weymouth, Mass., will address the men's 6 o'clock meeting at the Young Men's Christian Association. This will be a special service of song.

Rev. Walter Gay of Haverhill, Mass., will preach at the morning service at the Mt. Olivet Baptist Church.

Rev. O. G. Gillet, D. D., will officiate at St. Mary's Church, South Portsmouth, at the morning service.

The subject of Rev. Mr. Wallace's sermon at the morning service at the United Congregational Church will be "Prudent and Imprudent Stewardship." A collection will be taken for the Newport Hospital. In the evening the pastor will speak of "The Tribute of Music to Christ."

At the Mt. Zion Methodist Episcopal mission at Jamestown there will be a celebration of the Holy Communion at 4 P. M., and preaching by Rev. W. H. Thomas, D. D., of Newport at 8:30 P. M.

Rev. Richard A. Greene will preach at the Second Baptist Church at 10:45 A. M. and 7:30 P. M.

We have received this week the remains of a manufacturer's stock of

SUMMER CAPES

Which we shall dispose of at prices lower than original cost of production.

The stock consists of the latest summer production of one of the best manufacturers in the country.

OUR PRICES RANGE FROM

87c. to $12 each.

This is a splendid opportunity to obtain a fine article for a little money.

Open every evening.

LEVY'S 76 BROADWAY

First-class Meats.

We are prepared to sell first-class goods at the Lowest Possible Prices. And we feel sure that it will pay you to give us a trial.

T. GLADDING & SON, 79 Touro Street.

CLOTHING.

Golf Breeches, Bicycle Breeches, Knickerbockers, Liveries for Indoor and Outdoor use, made by Otto, 244 Thames Street.

NOTICE.

I wish it distinctly understood that I have no connection with D. M. Russo of Franklin street. My place of business is, and has been for ten years, at 6 Broadway, where all my old customers can always find me. Respectfully,

DONATO RUSSO.

SCREEN DOORS

Complete with Hinges and Knob, for $1.

WINDOW SCREENS AND WIRE NETTING.

TOUGH ON FLIES,

The best thing known to keep horses and cattle free from flies, gnats, etc.

Horse Nets, Sheets, Whips And a full line of Horse Supplies.

MASON AND LIGHTNING PRESERVE JARS.

Jelly Tumblers, 38c. a dozen.

Jelly Presses, Preserving Kettles, Lemonade Squeezers and Sets, Ice Cream Freezers and Salt.

THE GEO. A. WEAVER CO., 19, 21, 23 Broadway, Newport, R. I.

"THEY NEVER CAME BACK."

This refers to the glasses I have made for people with all kinds of defective eyesight. Each eye was carefully examined and the glasses accurately made. This removed the eye strain and headaches and restored perfect vision.

The glasses were satisfactory and never came back. Don't select glasses yourself or let any one else do so, unless they are competent and have the experience. I can satisfy you. Let me try.

Mueller's, Scientific Optician, Bellevue Avenue.

Established 1866.

BRUNSWICK CIGARS.

J. D. RICHARDSON & CO., OPPOSITE POSTOFFICE.

MANY DON'T KNOW IT.

Many people really need glasses who don't know it. Their negligence now will cost them a great deal in the future. It may even cost them their eyesight.

We carefully examine eyes free of charge. If you really need glasses, your eyes will be accurately fitted. If you need the services of a specialist, you will be told so. We don't charge a bit more than we have to.

GEO. H. WILSON, 88 BROADWAY.

AMUSEMENTS, LECTURES, ETC.

Southwick's Grove, WEDNESDAY, Aug. 12, Commercial Club FIELD DAY!

Athletic Sports, Base Ball, Bicycle Racing, Vaudeville Entertainment, Dancing,

AND VARIOUS SMALL GAMES AND AMUSEMENTS.

A Genuine Rhode Island Clambake at 1:30.

Take a day off and enjoy yourself.

Buses leave Washington square every few minutes, commencing at 9 A. M.

Tickets, entitling holder to clam dinner, 50c; children, 25c. Now on sale at A. F. Jennings's, 136 Thames street; M. J. Corcoran, 184 Thames street; and Newport One Price Clothing Co., 208 Thames street. Tickets can be secured also on Washington square, Wednesday.

The Baltimore Decorative Art Society Will have an EXHIBITION AND SALE OF FINE EMBROIDERIES, At the New Cliff Hotel, SATURDAY, AUGUST 8, and MONDAY, AUGUST 10.

THE THIRTY-SECOND ANNUAL CLAMBAKE and SALE, By the ladies of St. Paul's Episcopal Church, Portsmouth, will be held at Mrs. Philip Grinnell's, Tiverton, TUESDAY, AUG. 11, 1896. If stormy, the bake will be the next day. Dinner at 12 o'clock. Tickets, 50c. Excursion rates from Newport, 50c.

BASE BALL, Freebody Park.

NEW BEDFORD, N. E. League, MONDAY, AUGUST 10, AT 4 P. M.

BOSTON, National League, TUESDAY, AUGUST 11, AT 4 P. M.

SYRACUSE, Eastern League, WEDNESDAY, August 12, at 4 P. M.

The Newport Casino.

A SUBSCRIPTION BALL

Will be given at the Casino Theatre, Friday Evening, Aug. 14.

Those wishing to subscribe are requested to leave their names at the Casino office.

JOSEPH BARRETT, Supt.

Piano Tuning, JOHN VARS, Piano Tuner and Regulator.

Having had twenty years' experience, and facilities for doing the work, I am prepared to do all sorts of piano tuning and repairing in a workmanlike manner, for the lowest possible prices consistent with good work.

All orders left at my store, 120 Thames street, will receive prompt attention.

Chinese Laundry, 150 SPRING STREET.

Shirts, 10c. Collars, 3c. Drawers 5c. Cuffs, 5c. a pair.

SING WAH, Proprietor.

Japanese Lanterns,

All shapes, all sizes, for 25c., 50c., 75c., $1 and $1.50 a dozen.

COLORED TORCHES, RED AND GREEN FIRE, ROMAN CANDLES, SKY ROCKETS.

Fireworks and Celebration Goods of All Kinds at

A. C. LANDERS'S, 167 Thames Street, Covell's Block,

(Sole agents for the Un Kid Fireworks Co.

JUST RECEIVED

From Dukehart Brewing Co., Baltimore, Md.,

200 Dozen —OF— BURTON —AND— PALE ALES.

As to purity we challenge analysis.

D. W. SHEEHAN, 18 & 20 Kinsley's Wharf.

"Better Than Other Bests."

W CREAMERY BUTTER.

The finest that experience can produce—the money can purchase.

LANDERS & PECKHAM, 142 THAMES STREET. Agents for Newport.

PHOTOGRAPHERS.

Holloway STUDIO! Newly Furnished! New Scenery! New Accessories, etc! Just come and see what a change we have made in ten days. Most Attractive Studio in the City. CORNER THAMES AND MARLBORO STREETS.

H. W. RANKIN & CO., STUDIO, 142 Thames St., over Landers & Peckham

Sittings made from 9 A. M to 4 P. M.

Popular Styles in Portraits, Including Water Color, Pastel, Sepia, Crayon, Platinum, Carbon and FINEST QUALITY CARBONETTES, Tintypes furnished at all times.

Rembrandt Studio, Over HAMMETT'S Bookstore. 200 Thames Street

THE POCKET KODAK, THE NO. 2 BULL'S EYE and NO. 4 BULL'S EYE CAMERAS are the newest and best out. Can be loaded in daylight without a darkroom. Price $5, $8 and $12. Developing, printing, enlarging, etc. A full stock of photographic supplies.

GEORGE H. CHASE, Room 4, over 201 Thames St. (up one flight.)

Agents for Wright & Ditson's GOLF, TENNIS —AND— SPORTING GOODS Of all descriptions. Also a large line of spacious HAMMOCKS from $1.25 to $5. Special agents for the CYCLE CARRIAGE.

J. A. FOSTER & CO., 100 Bellevue Avenue.

BEAVER TAIL. Commencing August 4, 1896, A Stage will run between the Ferry, Beach and Beaver Tail as follows: Leave ferry 10 A. M. and 3 P. M. Leave Beaver Tail 12 M. and 5 P. M. Fare between Ferry and Beaver Tail, 25c.; between ferry and beach, 15c. The stage can be chartered for evening parties.

CHAMPION'S LINE Naphtha Launches, Sail and Row Boats. To let by the hour, day or week, for fishing or moonlight excursions. Night boating a specialty. Address: 26 Kinsley's Wharf. Telephone.

LEONARD'S Newport Steam Laundry And Carpet Cleaning Works. J. D. RICHARDSON, Agent, 206 Thames street. Orders may also be left at Peckham & Manchester's 88 Broadway. Telephone connection.

R. BARONE, 13 Market Square, Has now on hand a fine line of sticks and covers, and is prepared to re-cover and repair parasols, umbrellas and baby carriage canopies. A line of new Dresden-handled sticks just received. Large assortment of second-hand furniture. Keys fitted.

Low Prices!

$1 for a 2-burner Oil Stove. 45c. for a 1-burner Oil Stove. 38c. a doz. for Preserve Tumblers 5c. each for best Table Tumblers. 7c. each for Goblets. 48c. for six handled Cups and Saucers.

—AT— WALSH BROTHERS', 228 Thames Street.

CASWELL, MASSEY & CO., New York and Newport,

Pure Distilled Water, 10c. a gallon; in 5 gallon jugs. This water is absolutely pure and is used in making all our mineral waters. Obtained first from a deep artesian well, it is converted into steam under pressure, condensed and aerated.

All Foreign and Native Waters on hand. Siphons of Lithia, Soda, Vichy and Lithia Vichy, $1.50 a Doz.

Prescription Dept. a Specialty. Only skilled pharmacists employed. Night clerk in attendance. Heavy packages delivered at 12 M. and 5 P. M. Light parcels by messengers at all hours.

212 Thames St., Cor. Church St., Casino Building.

HOTEL THORNDIKE, JAMESTOWN.

Cottage seekers would do well to come to us for prices for the coming season. We are having regularly the finest Chickens and Lamb at lowest possible prices. Fresh Butter and Eggs daily from celebrated island farms.

SHERMAN & ROONEY, 251 Thames Street.

THE CITY OF NEWPORT.

Notice of Application for Liquor License.

AT A MEETING of the Board of License Commissioners of the City of Newport, held Tuesday, August 4, 1896, the following named person made application for liquor license, under the provisions of Chapter 182 of the General Laws of Rhode Island, to sell pure, spirituous, intoxicating and malt liquors within the limits of the city, viz:

ANDREW C. STEGMAN, 124 Bellevue avenue.

THE BOARD OF LICENSE COMMISSIONERS will be in session at their office in the Mercury Building on Tuesday, August 25, 1896, at 4 o'clock P. M., when opportunity will be given for remonstrances to be heard before acting upon said application.

Published by order of the License Commissioners.

E. W. BIGELOW, Clerk.

BY TELEGRAPH

TO THE UNITED PRESS.

SPECIAL WIRE TO THE NEWS.

SALISBURY'S SILENCE.

Fate of the Irish Land Bill Still Doubtful.

Rhodes to be Called to Account, But Not Tried.

[Special cable letter to the United Press.]

LONDON, August 8.—The fact that Lord Salisbury took no part in the debate on the Irish land bill in the House of Lords has caused a great deal of comment in various quarters. The prime minister did not seem to be at all affected by the hostility displayed by his whilom followers, but, on the contrary, assumed an air of unusual gaiety, joking on the subject with the lord high chancellor. The resignations of several members of the ministry which it was predicted would be tendered because of the action of the House of Lords are quite unlikely to occur, but the position of the government has been seriously weakened. While the landlord peers could have done nothing better calculated to explode the Tory contention that the upper house is governed largely by patriotic motives, checking the House of Commons only in support of the deliberate judgment of the people, the Liberal view of the matter—that a majority of the peers are swayed by purely selfish motives—has received an enormous impetus. The fate of the measure remains doubtful. The moderates are hopeful that the House of Commons will restore the emasculated clauses of the bills, that the peers will eventually be induced to accept a compromise and that thus the bill will be saved.

The refusal of Lord Salisbury to take part in the proposed blockade of the island of Crete has met with unanimous approval. In view of the strong feeling aroused by the Armenian outrages Great Britain will at least do nothing to bolster up the Sultan, while the activity of the British Mediterranean fleet which left Barcelona for the east yesterday adds to the Turkish government's qualms and is likely to assist materially in inducing the government to grant reforms.

Hon. Cecil Rhodes, whose connection with the British South Africa Company and his alleged complicity in the Transvaal raid of Dr. Jameson are too well known to need mention here, will undoubtedly shortly be brought to book for the part he took in bringing about an invasion of the territory of a friendly state. A comparatively short time ago, Mr. Rhodes was made a member of Her Majesty's privy council, but his name will be stricken from the list of councillors and he will be summoned to give evidence before the Parliamentary select committee of inquiry into the chartered company's doings. But there is to be no repetition of the Jameson trial in his case. It is known that Mr. Chamberlain, the colonial secretary, desired to see him in the dock and has discussed the question of indictment with Mr. Arthur J. Balfour and the attorney general. There are as ample reasons for indicting Rhodes as for the conviction of Jameson, but a trial and its preliminaries would have involved a delay of six months in the proceedings of the committee of inquiry, so Rhodes has meantime escaped the ordeal he challenged. When he re-appears in England it will be with ruined prestige and as a comparatively poor man.

Cables from Rhodesia convey little, almost nothing, of the truth as to the destruction that has fallen upon the colony. Private letters received by business firms in London having relations with companies at Johannesburg and Buluwayo disclose facts which the chartered company's officials will soon be unable to conceal. There is no longer a colony nor colony lists. Though the Matabeles have been driven into the forest and hill fastnesses it will take months to subdue them effectively. While insecurity continues business projects are impossible. London firms have ordered their agents to return as soon as possible. Prospecting syndicates and promoters having land lots and mining concessions on offer in London, Glasgow and other centres have ceased to operate. The colonists are streaming out of Rhodesia towards the Transvaal, anywhere southward where they see a chance to live. The only traffic into the colony is in munitions and provisions for the troops. Men who are not enrolled in the fighting forces and all women and children are being assisted to emigrate, as a necessity, from a country where milk costs twelve shillings per bottle and a small tin can of meat about five shillings. All necessaries that can be brought by transport are required by the fighting men. Within the next two months Rhodesia will be deserted by all but the fighters, and this is part of the story that will be told before the inquiry committee.

As regards the military operations it is expected that they will be suspended when the rainy season sets in. If the Matabeles had been absolutely crushed before the rains came on, a lasting peace would have been secured. The stand they have made is giving them something like the prestige of victory among the native races, and widespread risings are feared in the north of Cape Colony and in Natal.

Program of the Trades Unionists.

The program of the coming trades union congress, now being drafted by the Parliamentary committee of the congress, will be found to contrast in everything that constitutes common sense and practicability with the erratic agenda of the socialist and pseudo trades union congress recently held in London. Probably a little sickened by the fantastic capers of their socialist friends, the trades unionist leaders have kept out of their agenda resolutions which had a place in the programs of previous years. They venture on little beyond the commonplace demands for legislation in regard to the working classes, employers' liabilities, picketing, hours of labor, intimidation of non-union men and such practical matters. Recent decisions of the English courts, affirming the principle that "picketing" is unlawful when the least show of intimidation exists, have deprived strike managers of a powerful weapon. So there is a strong trades union movement to have the law better defined and amended in their favor.

Dock Laborers' Strike to be World-Wide.

The great strike of the dock laborers is or was fixed by J. Havelock Wilson and Tom Mann to begin August 16. If Wilson's boasted plans are carried out it will be a world-wide strike, not a "mere Thames struggle." Sailors, firemen, dock laborers and all allied workers are summoned out until another shilling or two per week and lessened hours are accorded them by the employers. Wilson complains that delegates at the American ports are getting the men there to organize on behalf of a universal strike and against non-unionists.

Li Hung Chang, the Chinese viceroy, who is visiting England as the nation's guest, is being much feted and is treated with the greatest distinction.

To make the hair grow a natural color, prevent baldness and keep the scalp healthy, Ball's Hair Renewer was invented, and has proved successful.

STEEL ROADS.

Views of General Roy Stone on the Ideal Highway.

"I believe that the ultimate solution of our good roads problem for all great thoroughfares lies in the steel highway," said General Roy Stone, the head of the government road department, a few days ago. General Stone is probably the best authority on the road question in the country. His office bears an advisory or educational relation to the road commissioners of all the states and territories. The progressive views which he expresses in the interview following, therefore, will doubtless prove to be more than mere prophecy.

"Undoubtedly the wearing surfaces of all highways connecting our great cities and traversed by wagons and light vehicles are to be flat steel rails," General Stone continued. "There is no greater propriety or economy in running a wagon than there would be in running a railroad train over a rough surface of earth or stone. Horseless vehicles will undoubtedly develop metal roads. The cost, to begin with, will be higher than that of stone or concrete roads, but with the present low price of steel the saving in wear would soon compensate for the difference in cost. At the same time the saving in the expense of hauling would be from fifty to eighty per cent."

"What is your idea as to the way such a steel highway should be built?"

"It should consist of a double line of track, with a carriage road at either side. Wagons with heavy loads could follow one another upon it in a straight line either way, while lighter and faster vehicles could pass them by turning out occasionally into the side roads. Flat rails laid upon stringers should be the style of track used. They should be laid level with the roadway, so that wheels might pass on to or off them without difficulty. The general form of the rail should be a shallow trough with flat bottom and outer edges raised only enough to give a gentle guidance to the wheels. The width should be suited to the gauges of all vehicles. I find that in New York and vicinity—where there is, perhaps, the greatest variety of road vehicles—the gauges of wagons and carriages range from four feet ten inches to six feet. A rail ten inches wide would, therefore, be necessary to accommodate all these gauges comfortably."

The state road commissioner of New Jersey, Mr. Henry I Budd, proposes to lay steel rails about the thickness of ordinary boiler plate, rolled in the shape of a gutter, five inches wide, with a square perpendicular rim half an inch high. It is arranged to form a conduit for water and make it easy for wheels to enter or leave the track. Mr. Budd says that one horse will draw on a steel track twenty times as much as on a dirt road and five times as much as on macadam. A double track steel highway of his design, he says, would cost $1,000 less per mile than one of macadam the same size, while a rural one track road would cost $5,000 less; or $2,000 per mile.

Mr. John O'Donnell, ex-member of the New York railroad commission, proposes the use of gutter shaped rails spiked to timbers running the same length as the rails, the heads of the spikes being below the ground surface. He also prescribes cheaper steel highways, which may be used for branch lines connecting the main highway with the residences or barns of farmers along the way. Steel highways, he says, would be well adapted to light steam engines or horseless motors. For $10 a trip, he estimates, a steam motor could be run for one hundred miles, carrying from fifty to one hundred tons burden.

THE FUTURE OF ARMENIA.

While the massacres in Armenia have been stayed for some time, except that of Van, which was largely due to the stirring up of the revolutionary feeling in that country, it is apparent that no settlement has been reached which can be depended upon. The American Board has no intention of withdrawing its missionaries from Armenia, or of abating its efforts to bring about a settlement of things which will be in their favor. The growth of Russian influence with the Sultan has somewhat changed the situation, and the future action of the Turkish government cannot yet be predicted in its bearing upon the future of the Armenians. Apparently no effort has yet been made to obtain from the Porte indemnity for the destruction which has taken place in the American mission quarters. It is not safe to assume that the trouble is yet over. It may break out again, under the slightest provocation. It is more and more apparent that the underlying influence in the massacres has been the belief on the part of the Turks that the agents of the revolution were strong among the missionaries. But the American Board resolutely denies that this is the case, and bases its denial upon the clear and oft-repeated assertions of its missionaries in every part of the empire. What the future will be for this unhappy country is yet an unknown quantity, but it is plain that the end is not yet.—[Boston Herald.

Dr. Weir Mitchell has been engaged for several years on a novel which will give peculiar satisfaction to those who rejoice in the able and worthy treatment of American life and character in American fiction. The story is called "Hugh Wynne, Free Quaker," and will begin as a serial in the November Century. Those who have read the manuscript say that it is not only Dr. Mitchell's masterpiece, but will rank as one of the greatest of American novels. The scene is laid in Philadelphia before and during the Revolutionary War, and among the characters are Washington, Franklin, Lafayette, Benedict Arnold, and Major Andre. The hero of the story serves on General Washington's staff.

The Reputation of Gorham Silver

is an important element to be considered in choosing

PRIZES FOR SPORTING TOURNAMENTS

Added to the sterling quality and artistic merit of the innumerable designs intended for this purpose, it constitutes them the most desirable Trophies that can be offered. All first-class jewelers have them.

Too good for Dry Goods Stores—Jewelers only.

THE TRADES.

PLUMBING, GAS AND ELECTRIC WORK?

LINCOLN HAMMETT & Co

Will do it promptly.

71 Mill street.

MONUMENTS

And Cemetery Work of all kinds in White Bronze.

J. A. JORDAN, Agent, 236 Broadway.

C. A. HILCKEN,

Book Binding

Of all kinds done promptly at lowest prices.

175 THAMES STREET (upstairs).

F. A. ALLAN, JR.,

Carpenter and Builder.

JOBBING A SPECIALTY

Residence, 18 Farewell Street.

Shop, 7 Caleb Earle Street

FLAG STONE. J. B. COTTRELL

Warner Street, Oppo. Island Cemetery

Stone Posts, Coping and Flagstone OF ANY VARIETY.

Red Swede Granite Monuments.

NEWPORT MONUMENTAL WORKS,

25 WARNER STREET.

Oppo. Cemetery. G. H. RIGGS, Prop'r.

SMITH BOSWORTH & CO.

MANUFACTURERS AND DEALERS IN

Doors, Sash, Blinds, Window Frames, etc.

WEST BROADWAY.

W. H. COFFIN,

Carpenter and Builder,

Langley's Wharf, Oppo. P. O

Residence, 28 Broadway.

Jobbing promptly attended to.

HORSESHOEING, Etc.

HAVING PURCHASED the shop and good will of Mr. Lewis Skinner, on Ferry wharf, I beg to notify the public that I shall carry on the business in connection with my present stand on Commercial wharf. All horseshoeing and jobbing promptly attended to at either place.

J. R. MACHELLER.

GODDARD & BARLOW,

PRACTICAL

Tinsmiths and Metal Workers,

REAR OF 198 THAMES STREET.

Work done at reasonable rates. Tin roofing and general jobbing.

T. P. CROWLEY,

Marine Railways,

Shipwright and Spar Maker,

Pile Driving and Dock Building.

NAPHTHA FOR LAUNCHES.

Yards—379 Thames St., and 138 Long Wharf, NEWPORT, R. I.

WATER.

Persons desirous of having water introduced into residences or places of business should make application at the office of the Newport Water Works, West Marlborough street. Office hours from 8 A.M. to 2 P. M.

INSTRUCTION.

Private Pupils.

Charles A. Pitkin, Ph. D., of Thayer Academy, Braintree, Mass., will spend the summer here as usual with private pupils. To those desiring the services of a private tutor, for college or other work, he can furnish references to a very large number of summer residents. May be found or addressed at The Aquidneck.

Alfred G. Langley, A. M.,

(Organist and Musical Director Central Congregational Church, Providence.)

PRIVATE TUTOR,

Piano Instruction and Accompanying.

1 School Street. Call from 1:30 to 3 P. M.

Mrs. T. W. Freeborne,

(Organist Central Baptist Church.)

Piano Instruction and accompanying.

11 Lincoln street. 6 to 7 P. M.

Carrie Doty Spooner

(Solo Soprano of New Old South Church, Worcester, Mass.)

INSTRUCTION IN SINGING.

19 Bay View Avenue.

MR. JOHN B. DIMAN,

(A. M., Harvard) will open a small

Boarding and Day School for Boys

In Newport, R. I., October 1, 1896. Preparation for any college or scientific school. For circular and references address 22 Catherine St., Newport, R. I.

MME. MORIANI,

The celebrated vocal teacher, from Brussels, will accept a limited number of pupils during August and September.

SPECIAL COURSES ARRANGED IN

Newport, Boston and Chicago.

For further particulars address WOLFSOHN'S MUSICAL BUREAU, 131 East 17th St., New York.

Miss Sayer's School,

3 WHITFIELD COURT.

School year begins Sept. 14. Circulars on application.

THE MISSES TIMLOW, NUTLEY, N. J.

Cloverside, Boarding School for Girls,

Near New York. Refers to Bishop Starkey. Address Miss E. W. Timlow.

HARRY K. HOWARD,

Teacher of Violin and Cornet,

7 EXTENSION STREET.

Thorough French and English Home School. For twenty-one girls. No day scholars. French warranted to be spoken in two years. $300 a year. Established 1851. Never had a case of severe illness. Address, Mme. H. Clerc, 4513-4515 Walnut St., Phila.

PROF. LOUIS LOURY,

Organist and Musical Director St. Joseph's Church, Teacher of Piano and Singing. Italian method, studio, 151 Broadway. Hours 10 A. M. to 9 P. M.

F. M. SISSON,

Teacher of Penmanship and Bookkeeping

33 HOWARD STREET.

COMPARE RESULTS. YOU KNOW THE OLD WAY—TRY THE NEW WAY THE SUNLIGHT WAY.

Sunlight Soap

WILL DO THE WORK IN HALF THE TIME, DO IT BETTER AND SAVE THE CLOTHES, IT MAKES LACES AS GOOD AS NEW AND DOES NOT SHRINK FLANNELS.

Makes home brighter Makes hearts lighter

Lever Bros., Ltd, Niagara & Harrison Sts., New York.

THE HIGHEST AWARD

That America has ever bestowed is the award of public approval. It is more precious than all the royal warrants of all the royal potentates of earth. This award has been freely and cheerfully given to

Londonderry Lithia Water

by the American people, who esteem it a pleasure to use an American Water possessing beyond comparison all the attributes of purity, flavor and sparkle that fit it for the table of the epicure.

In addition, it possesses a peculiar power to dissolve and drive out Uric Acid, that poisonous product of high living, not found in any other water.

Every hotel and club in America uses Sparkling "Londonderry." It has also been in daily use in every hospital in the land for many years, where it is highly endorsed as a remedy for Rheumatism, Gout, Gravel, Dyspepsia and all Uric Acid troubles. In Quarts, Pints and Half Gallons only. Look out for worthless imitation "Lithia Waters." Sold by all dealers.

H. N. HASSARD CO., F. P. GARRETTSON, } Distributing Agents for Newport.

BOOTS AND SHOES.

Attention, N. Y. Y. C.

You can buy all kinds of Yachting Shoes at

The T. Mumford Seabury Co.,

214 THAMES STREET.

Unexcelled!

In style, fit and durability are our celebrated Men's

$2 RUSSET SHOES.

—AT—

THE PILOT SHOE STORE,

211 Thames St., Daily News Building.

A Woman

CAN MAKE A DOLLAR

Do almost the work of two in the purchase of summer footwear at our store.

IN OXFORDS

We have a large lot of sample pairs, in tan and black. Fine, stylish goods, worth $1.50 and $2 a pair.

Your choice for $1.

THE NEW

Standard Shoe Store,

146 THAMES STREET.

Mme. E. Drew

Of 377 Boylston Street, Boston,

Has opened at

6 Catherine St., corner Bellevue Avenue,

—FOR—

DRESSMAKING AND LADIES' TAILORING.

She invites inspection of French and English Novelties, and will do first-class work at reasonable prices.

PRINTING AT DAILY NEWS JOB OFFICE.

DRY GOODS.

We are prepared to do first-class

LAUNDRY WORK.

SHIRTS, 8c. COLLARS, 1c. CUFFS, 1c. | Ask for Lists.

Shirt Waists,

LAWN WRAPPERS

—AND—

SHOES

To close at prices that will sell them.

WHITFIELD TUCK DRY GOODS CO.

PARASOLS,

White Pique,

Linen Dress Goods,

Muslins, Lawns and Dimities.

Wm. R. Sherman, Jr.,

304 THAMES STREET.

Store open Monday and Saturday evenings.

"BIJOU."

Do not forget the Bijou has

LANTERNS of All Kinds.

Candles, 1c. each.

Lanterns, all prices to suit customers.

39 Thames Street. Mrs. Reddan.

FINANCIAL.

New York and Brooklyn Financial

TRUST CO.'S STOCKS,

Corrected daily by JAMES W. NOYES, 54 Broadway

(Successor to Wm. G. Noyes.) (Specialties for 16 years.)

Company	Capital	Par	Last div.	Last payment	Bid.	Ask.
Atlantic,	$1,000,000	$100	2	Q. Jy. '96	—	155
Brooklyn,	1,000,000	100	4	Q. Jy. '96	252	—
Central,	1,000,000	100	7½	Q. Jy. '96	100	110
Continental,	500,000	100	1½	Q. Jy. '96	170	175
Fd L. & T.,	1,000,000	25	5	Q. Jy. '96	170	—
Franklin,	1,000,000	100	3	Q. Jy. '96	190	—
Gth. Tr.,	2,000,000	100	*3	Q. Jy. '96	—	200
Hamilton,	500,000	100	2	Jan. '96	150	165
Kings Co.,	300,000	100	3	Q. Jn. '96	155	—
Knickerbkr,	1,000,000	100	3	Q. Jn. '96	155	—
L. I. Tr. & T.,	500,000	100	2	Q. Jy. '96	90	97½
Manhattan,	1,000,000	50	3½	July '96	140	145
Manuf.,	500,000	100	—	New	270	285
Metropolitan,	1,000,000	100	4	July '96	265	280
Mercantile,	2,000,000	100	3	Q. Jy. '96	255	260
Nassau,	500,000	100	3	Apr. '96	192	—
N. Y., L. I. & T.,	1,000,000	100	1½	June '96	150	—
N. Y., S. & T.,	1,000,000	100	5	May '96	105	—
People's,	1,000,000	100	2	Q. Jy. '96	215	230
Real Estate,	200,000	100	3	July '96	140	—
Sonth.,	1,000,000	100	3	July '96	150	—
Title G. & T.,	2,000,000	100	2	Q. Jy. '96	150	156
United States,	2,000,000	100	20	July '96	171	176
U. S. Mortgage,	2,000,000	100	3	July '96	300	310
Union,	1,000,000	100	3	Q. Jy. '96	215	—
Washington,	500,000	100	3	July '96	165	—

Q.—Quarterly, others semi-annual. *Annual.
†10 per cent ex. ex. Jan. and July. ‡5 per cent. ex. ex. May and Nov.
$30 per cent. regular; $ per cent. extra.

Brown Bros. & Co.,

PHILA. NEW YORK. BOSTON.

We buy and sell all first-class

INVESTMENT SECURITIES.

We receive accounts of Banks, Bankers' Corporations, Firms and Individuals on favorable terms.

Letters of Credit. We also buy and sell Bills of Exchange on, and make cable transfers to all points; also make collections and issue Commercial and Travelers' Credits, available in all parts of the world.

BROWN, SHIPLEY & CO., LONDON.

BLAIR & CO.,

BANKERS,

33 Wall Street, - - - New York.

INVESTMENT SECURITIES.

Travelers' Letters of Credit,

AVAILABLE IN ALL PARTS OF THE WORLD.

W. S. Lawson & Co.,

BANKERS and BROKERS,

Members of the New York and Philadelphia Stock Exchanges.

49 Exchange Pl., New York

STOCKS AND BONDS BOUGHT AND SOLD FOR CASH OR CARRIED ON A MARGIN.

Daily Market Letter sent on application.

BANKING HOUSE OF

HENRY CLEWS & CO.,

11, 13, 15 & 17 Broad Street, New York,

MEMBERS OF THE N. Y. STOCK EXCHANGE.

Orders for securities executed for investment or on margin. Interest allowed on deposit accounts subject to cheque at sight. Act as Financial and Transfer Agents for Corporations.

Branch Offices 202 Fifth Ave., corner 25th St. 47 Hudson St., and 16 Court St., Brooklyn.

£ FOREIGN EXCHANGE. £

Exchange on all parts of Europe for sale at current prices. London Correspondents, Messrs. Morton, Rose & Co., Paris Correspondents, Messrs. Drexel, Harjes & Co. Foreign money bought and sold; also mutilated currency and silver.

A. S. SHERMAN, Merchants' Bank.

HENRY A. TOWNSEND,

Municipal, Railroad and Corporation Bonds,

203 Francis Building, Providence, R. I.

Newport, 15 Rhode Island Avenue.

MILLINERY.

Great Mark-down Sale

Come and see our window and inside. All goods marked in plain figures.

MODE PARISIENNE,

63 BROADWAY.

Grand Clearance Sale

HATS 5c.

Great reduction in all our goods.

F. N. DAWLEY,

111 Thames Street,

Two doors above Washington Square.

Smart Hats and Bonnets

FOR ALL OCCASIONS.

Latest Productions Now on View.

M. E. TOBIN,

48 Washington Square,

Opposite State House.

Special Sale of White Hats

This week at prices that cannot fail to please.

A. WATSON, 34 CLARKE STREET.

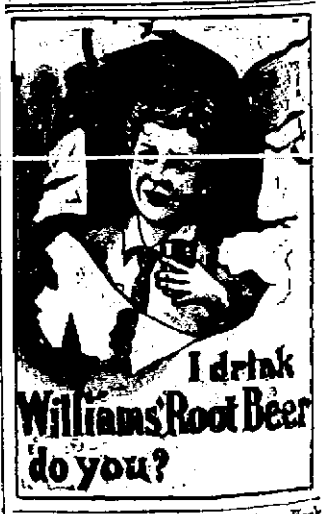

The New York World and New York Journal, daily, at Leary's, 168 Broadway.

At 1 cents. Agent for Morle News Food.

BY TELEGRAPH

TO THE UNITED PRESS.

SPECIAL WIRE TO THE NEWS.

RIOT AVERTED.

Cleveland Militiamen Charge upon Children with Bayonets.

CLEVELAND, August 8.—A riot was averted at the corner of St. Clair and Lewis streets last evening by the coolness and clear-headed action of a number of business men of that locality, together with the prompt appearance of Company F, Fifth regiment, commanded by Captain Zimmerman. When the militia pickets were thrown out around the Brown hoisting works at 5 o'clock, two members of the Fifth regiment was stationed at this corner. A dozen children, boys and girls, were marching up and down the streets, playing soldiers. None of them were more than twelve years old. But this juvenile fun seemed to exasperate the boys who carried the real guns. Without any warning, they charged bayonets on the defenseless children, who scattered in all directions. Hundreds of people were passing, returning from work, and several expostulated with the soldiers.

The pickets then ordered every one off the street. Edward Nicholas, who lived at 17 Beckel place, came down to Lewis street with his wife. He was ordered off the street, and as he did not move quickly was jabbed with the bayonet. His wife remonstrated, and was threatened with the steel and compelled to flee. Several other persons were prodded into alacrity of movement, but the crowd kept gathering and threats were freely made. The arrival of Company F, and the action of the business men in withdrawing it indoors quieted affairs greatly, and in a short time the trouble had disappeared, though this petty action of the militia has caused intense bitterness against the soldiers on the part of those who have heretofore been indifferent.

GEORGIA POPULISTS.

Provisions of the Platform Adopted at Yesterday's Convention.

ATLANTA, Ga., August 8.—Dr. Parsons of Milton was nominated yesterday for secretary of state by the Populist convention. The platform endorses the St. Louis platform, condemns barrooms and declares against the sale of liquor as a beverage; demands that the convict lease system be abolished, and that the convicts be employed by the state in some way which shall not compete with free labor. Liberal appropriations for public schools and for pensions for the old Confederate veterans are recommended. The use of railroad passes and telegraph blanks by public officials is condemned, and so is lynching. Speedy trials are demanded for accused persons, and a demand is made for a free ballot and a fair count.

Sound-Money Democratic Executive Committee.

INDIANAPOLIS, Ind., August 8.—After the adjournment of the evening conference of the sound-money Democrats last night, a few of the leaders met in General Palmer's room at the Denison, and the executive committee was made up as follows: W. D. Bynum, Indianapolis; W. B. Haldeman, Louisville; Frederick Lehman, St. Louis; John E. Hopkins, Chicago; Ellis B. Usher, Lacrosse, Wis.; F. W. M. Cutcheon, St. Paul; Samuel R. Holding, Cleveland; Charles Tracy, New York. The headquarters of the committee will be established in Indianapolis, at least until after the convention.

To Open the Ohio Campaign at Columbus.

COLUMBUS, Ohio, August 8.—The Republican state committee announces that it has secured General Stewart L. Woodford of New York as one of its speakers at the opening of the state campaign August 15, in addition to Senator Sherman and Senator-elect Foraker.

Statistics of British Imports and Exports.

LONDON, August 8.—The returns issued by the board of trade for July show that the imports decreased £10,000 and the exports increased £780,000 during that month, as compared with July last year.

WAGE EARNERS AND SILVER.

The industrial history of the world is filled with instances that demonstrate that the wage earner will be the greatest sufferer from the evils of a depreciated currency. Not to speak at present of the stoppage of enterprises that will inevitably result from the adoption of an unstable standard of value, from the fears and uncertainties for the future of a country whose money systems and industries will then be in the hands of politicians whose cardinal doctrine is that thrift is not necessarily "the gain of skill and industry, but may be promoted and compelled by legislation, not to speak of the thousands of workingmen who would find themselves without employment on the day after the election of Mr. Bryan, it is the universal experience that at a time of inflated prices wages are the last to rise, and they never rise so high that their purchasing power is as great when commodities are highest as when commodities were lowest.

This is the story of industry in all times and in all countries. It was true of our own country when our currency was depreciated paper, and more recently it has been true of Chile, which after seventeen years of bitter experience with the silver standard, has just adopted the gold standard. In the course of an able and exhaustive report on "The Resumption of Specie Payment in Chile," to which we shall have occasion to refer more than once during the present campaign, Mr. Edward H. Strobel, our minister to Chile, has presented some interesting statistics of the course of wages during the silver period.

The peso is supposed to be worth 45 pence, but in [illegible] it was worth [illegible] pence, in [illegible] it was worth 26 pence, and in 1895 it was worth but from 13 pence to 17 pence. During this period, while the money of the country was depreciating, and when therefore its purchasing power was growing less, wages increased, but not nearly at the rate at which the peso decreased. In 1875, for example, some mechanics received from 3 to 4½ pesos a day; a carpenter received from 3 to 4 pesos; a laborer, from 1½ to 1¾ pesos. In 1890 the mechanic who had received from 3 to 4½ pesos received from 4½ to 6½, while the carpenter received from 4 to 5, and the laborer from 2¼ to 3. But the higher wages were not worth nearly so much to the recipients as the lower wages had been; for while in 1875 the peso was worth nearly its full value, in 1895 4½ pesos were equivalent to 1.79, and 6½ pesos were worth only 2.46 pesos of full value. The laborer, instead of being able to buy the necessaries of life to the value of nearly 1½ pesos with a day's wage in 1895, procured goods to the value of only about .83 of a peso, although in the first instance his day's wage was 1½ pesos, and in the latter 2½ pesos. When he received 1½ pesos his daily wage purchased for him food and other commodities of the value of about 1.70 pesos; in 1895, when his day's wage was 3 pesos, it purchased only 1.18 pesos' worth of goods.

We do not recite these facts because they are new and exceptional. On the contrary, they are the most modern instance of a universal and unchangeable law, and if by any unhappy chance Mr. Bryan should be elected President, and if the communists and Populists should control the House of Representatives, and Congress should enact a free-coinage law, the wage-earners of our own country would again suffer the hardships that prevailed in the United States during the war, and have been so recently experienced in Chili.—[Harper's Weekly.

BALLOON RACING AT THE STATE FAIR.

There is nothing like a balloon ascension to catch the crowd. Young and old, grave and gay, citizen and farmer—all find great fascination in watching the flight of an airship. A balloon ascension has very often been one of the many features at the Rhode Island State Fair, but in 1896 the management intends to give its patrons a genuine feast in this line. The program provides for the simultaneous ascension of not less than ten balloons in a grand race to the clouds, with parachute leaps and descent to terra firma. About $3,000 will be expended in this attractive diversion, and its racing features will open up an entirely new field to ambitious and enterprising aeronauts. The affair will be a *bona fide* racing contest—not an exhibition or dubious race—as the contestants will be obliged to subscribe to actual rules and conditions, and the money awards will be determined by a committee of prominent scientific men, which will be a sufficient guarantee of the genuineness of the competition. The managers of the state fair are up to date in novel amusement ideas.

REAL ESTATE AND INSURANCE.

Valuable Thames Street Property For Sale.

We offer for sale as a special opportunity for investment, a splendidly located business property, near Washington square. This can be secured on easy terms.

$3,700 will purchase an attractive cottage on Bliss road. All modern improvements.

FOR RENT,

the upper half consisting of five rooms of house corner of Warner street and North Newport avenue.

DAVIS, WARD & MAGILL,

Real Estate and Insurance Agents and Brokers.
189 Thames Street.

FURNISHED COTTAGES

To rent in Jamestown for the season of 1896.

Farms for sale. Also desirable building lots in the village and at the Dumplings.

APPLY TO

CHAS. T. KNOWLES,

Bay View House.

FURNISHED COTTAGES TO RENT.

A Great Business Chance!

A wharf property for sale.

A Great Investment.

APPLY TO

William R. Hunter & Co.,
57 Bellevue Avenue.

New York Branch—V. G. Hall & Co. 434 Fifth Avenue.

FOR SALE.

The Tooker Place, Corner of Kay and Touro Streets.

Large, handsome house; modern plumbing; handsomely decorated. Large and complete stable.

APPLY TO

DeBLOIS & ELDRIDGE,
152 Bellevue Avenue.

For Sale.

Hope Island, in Narragansett Bay, one mile long, 5-8 of a mile wide, containing nearly 100 acres.

Bold water. Fine fishing.

Whipple & Son,
23 BELLEVUE AVENUE.

HOUSE LOTS.

On Thurston and Peckham avenues, for sale on easy terms. Agents making sale will receive commission. D. PECKHAM, 160 Dearborn street, Chicago, Ill.

HOLDEN'S POSITIVE PILE CURE

Never fails. Try it and make life worth the living.

FOR SALE BY

GEO. A. WOOD, 196 Broadway.
W. H. STRATFORD, Bellevue Avenue.
CASWELL, MASSEY & CO., Thames St.
C. W. COLE, Thames Street.
E. S. BLUMENKRANZ, Thames Street.
DOWNING BROTHERS, 42 Broadway.

MANUFACTURED BY THE

Holden Medical Co., Newport, R. I.

Ask for testimonials.

Fine Japanese Goods.

S. MIYATA & CO.,
213 Thames Street.

Quickens The Appetite Makes the Weak Strong.

AYER'S Sarsaparilla
THE ONLY GOLD MEDAL

Has Cured Others And Will Cure You.

Ayer's Cherry Pectoral for Coughs.

PIANOS AND ORGANS.

Weber Concert Grand Piano.

Will rent for the season.

An especially fine lot of cottage pianos for rent.

All sorts of musical merchandise on hand.

JOHN ROGERS,
210 THAMES STREET.

PIANO TUNING.

RALPH WOOD,

Rogers's Music Store, 210 Thames Street

FISCHER
ESTABLISHED 1840.
PIANOS
RENOWNED FOR
TONE & DURABILITY

The wonderful popularity enjoyed by the

FISCHER PIANO

For the past FIFTY-FIVE YEARS without a parallel in the history of piano world. During this period

99,000

Pianos have been manufactured by this firm.

Grand and Upright Pianos

In rare woods and shapes designs. Write for illustrated catalogue.

J. & C. FISCHER,

110 FIFTH AVENUE, NEW YORK
—OR—
MANN & ECCLES.
122 Mathewson Street, Providence, R. I.

CONFECTIONERY.

We are Now Ready For the business of the summer season and are prepared to serve all of our customers with the best of confectionery and ice cream.
Our twenty-sixth year in business—a guarantee that all our goods are of the highest grade.

Cake of all kinds and warranted the best in the market.

ICE CREAM the same as you always get—the best. All flavors.

Fresh Chocolates made on the premises and covered with the best German and English chocolate—Stollwerck & Frye's.

Hotels, Boarding houses, picnics and parties receive special rates.

C. F. FRASCH,
170 Thames Street.
Hotel Thorndike, Jamestown.

All Jamestown orders will receive the same prompt attention as those in the city.

What all Judges of Candy Say:

—THAT—

FENTON'S

IS THE BEST.

See windows and prices.

CHOCOLATES AND BON BONS

A SPECIALTY.

144 Thames St. 123 Bellevue Ave

Guardian's Notice.

THE UNDERSIGNED has been appointed by the Court of Probate of the town of Portsmouth, R. I., Guardian of the person and estate of Perry Croucher, a person of full age, now compos mentis, having a legal settlement in said Portsmouth, and has duly qualified as such Guardian by giving bond to said Court. All persons having claims against the estate of said Perry Croucher, are hereby notified to present the same within six months from the date hereof, and those indebted thereto to make payment to the undersigned.

JOSEPH W. CHASE, Guardian.
Portsmouth, R. I., July 25, 1896.

Lobsters, Clams, and Fish in Its Season

—AT—

WILLIAMSON'S,
[illegible] Thames Street.

PROVISIONS.

Just received, another lot of those

A No. 1 Canned Goods:

TOMATOES, CORN AND PEAS, at 6 cents a can.

We are still selling Granose Flakes and Entire Wheat Flour.

All of the above goods we warrant to be first-class, or money refunded.

PHIL. STEVENS,

48 & 50 Thames Street.

FOR

GOOD MEATS

—AND—

Low Prices

COME TO THE

Corner of Thames and Marlboro Streets,

AND YOU WILL BE SUITED.

JAMES BENSON.

J. A. & H. H. BARKER,

DEALERS IN

Meats, Poultry and Game

Also TONGUES, LARD, EGGS, Etc.

Fruit and Vegetables in their season.

Connected by telephone.

The Best is Cheapest.

GO TO

A. A. TILLEY & CO.

—FOR—

Meats Vegetables, etc.

Green Mountain Butter

NOW ON HAND AT

THE SEA SIDE MARKET

where you will always find the finest quality of

NEW YORK CITY DRESSED BEEF.

Fresh Pork Tenderloin.

F. B. COGGESHALL

WASHINGTON SQUARE.

HENRY BIESEL & SONS,

Saddle, Harness and Trunk Makers.

Horse and Stable Supplies. Repairing.

286 & 288 Thames Street.

TRAVELERS' DIRECTORY.

NEW YORK, NEW HAVEN & HARTFORD RAILROAD.

Old Colony System.

Time tables showing local and through train service between all stations may be obtained at all ticket offices of this company.

On and after Sunday, June 14, 1896, trains will leave Newport for Boston, Park square, week days, 7:05, 8:20, 10:40 A. M., 3:20, 4:40, ♦6:10 P. M. Return, 6:45, 8:45 A. M., 12:45, 3:45, 4:45, 7:00 P. M. Middletown, 7:05, 10:40 A. M., 4:40 P. M. Portsmouth Grove, (flag stop), 7:05, 10:40 A. M., 4:40 P. M. Portsmouth, 7:05, 10:40 A. M. 4:40 P. M. Bristol Ferry, Tiverton, Fall River and Taunton, 7:05, 8:20, 10:40 A. M., 3:20, 4:40, ♦6:10 P. M. Middleboro, 7:05, 8:20, 10:40 A. M., 3:20, 4:40 P. M. Cape Cod, 8:20, 10:40 A. M., 3:20 P. M. Plymouth, 7:05, 8:20, 10:40 A. M., 3:20 P. M. New Bedford, 8:20, 10:40 A. M., 3:20, 4:40 P. M. Fitchburg and Stations on Northern Division, 8:20, 10:40; A. M., 3:20 P. M. Lowell, 10:40 A. M., 3:20 P. M. Cottage City, Oak Bluffs, 8:20, 10:40 A. M., 3:20 P. M. Nantucket, 10:40 A. M. Providence, 7:05 8:20, 10:40 A. M., 3:20, 4:40, ♦6:10 P. M. Return 7:45, 9:30 A. M., 1:45, 4:30, 5:15, 6:15 P. M.

SUNDAYS, for Boston, ♦8:00 A. M., 6:45 P. M.; return (Kneeland street), 4:30 A. M., (Park square), 1:00 P. M. For Providence, 4:05 P. M.; return, 9:35 A. M., 6:30 P. M. For Middletown, Bristol Ferry, Tiverton and Fall River, ♦8:00 A. M., 4:05, 6:45 P. M. Portsmouth, ♦8:00 A. M., 4:05 P. M. For Somerset, Dighton, North Dighton, Weir Junction, Taunton, North Easton, Stoughton, Randolph and South Braintree, 6:45 P. M.

♦ From the wharf. No tickets sold at wharf.

A. C. KENDALL, Gen'l Pass. Agent, Boston.
E. G. ALLEN, Gen'l Supt., Boston.
J. H. JORDAN, Agent, Newport, R. I.

Providence, Fall River & Newport Steamboat Co.

Change of Time.

On and after June 28, leave Newport for

PROVIDENCE

Week days, 7:15 and 11:40 A. M. and 5 P. M. Leave Providence week days, 9 A. M., 2 and 5 P. M.

Sundays, leave Newport 8 and 11:40 A. M., and 5 P. M.; leave Providence, 10 A. M., 2:10 and 8 P. M.

The first A. M. boat from Newport and last P. M. boat from Providence to Newport stops at Prudence and Conanicut Park.

Excursion tickets 60 cents.

Commencing June 27, the

FAVORITE OBSERVATION STEAMER,

MOUNT HOPE,

will leave Commercial wharf, Newport, daily, for

Block Island,

Week days, 10:45 A. M.; Sundays, 11:30 A. M. Returning, leave the island 3:15 P. M.

Excursion Tickets, 75c.

☞ Mondays and Fridays leave Newport for Fall River at 5 P. M.

ARTHUR H. WATSON,
President and General Manager.

Jamestown & Newport Ferry Co

On and after June 30, 1896,

STEAMER CONANICUT

Between Newport and Jamestown,

WILL RUN AS FOLLOWS:

Leave Jamestown, **5:00, 6:20, 8:00, 9:00, 10:00, 11:00 A. M., 12:00 M.; 1:00, 2:00, 3:00, 4:00, 5:00, 6:00 *6:30 P. M. Sundays, **5:00, 8:00, 10:00 A. M.; 12:30, 3:30, 5:30, *8:30 P. M.

Leave Newport, **5:45, 6:45, 8:30, 9:30, 10:30, 11:30 A. M.; 12:30, 1:30, 2:30, 3:30, 4:30, 5:30, 6:30, 9:00 P. M. Sundays, *5:45, 8:45, 10:30 A. M.; 1:00, 4:00, 6:00, 9:00 P. M.

**Fall River Line wharf only, except Monday morning.

*Touching at Fall River Line wharf on way over. Subject to change.

NARRAGANSETT DIVISION JAMESTOWN & NEWPORT FERRY CO.

On and after June 30, 1896,

STEAMER BEAVER TAIL

WILL RUN AS FOLLOWS:

Leave Jamestown, 7:30, 9:10, 10:10, 11:10 A. M.; 1:10, 3:10, 5:10, *6:15 P. M. Sundays, 9:10, 11:10 A. M.; 2:00, 4:30, 7:10 P. M.

Leave Saunderstown, 8:15, 9:30, *10:30, 11:30 A. M.; 1:30, 3:30, 5:30, 6:45 P. M. Sundays, 9:30, 11:45 A. M.; 3:00, 5:00, 7:30 P. M.

*Touching at South Ferry.

FALL RIVER LINE

For New York, the South and West.

Steamers PRISCILLA, PURITAN, PLYMOUTH and PILGRIM in commission. An orchestra on each.

Leave Newport, week days and Sundays, 9:15 P. M. Due New York 7:00 A. M.

Returning from New York, Steamers leave Pier 18, N. R., foot of Murray St., week days at 6:00 P. M. Sundays at 5:00 P. M. The week day steamer from New York remains at Newport until 5:45 A. M., before proceeding to Fall River.

For tickets and staterooms apply at New York and Boston Despatch Express office, 272 Thames street, J. I. Greene, Ticket Agent.

GEO. L. CONNOR, Passenger Traffic Manager.
O. H. TAYLOR, General Passenger Agent.
J. H. JORDAN, Agent, Newport, R. I.

Newport & Wickford Railroad and Steamboat Co.

"The Wickford Route." June 15, 1896.

LEAVE	AM	AM	PM	PM	PM	PM
Newport,	7 10	10 00	1 20	4 20	‡7 40	♦11 15
Providence, arr.	8 55	11 57	3 24	5 15	9 55	....
Boston, "	10 10	1 15	4 30	7 25	11 00	....
New York, "	2 00	4 30	7 20	11 00	B	7 00
	PM	PM	PM	PM	PM	AM
LEAVE	NIGHT	AM	AM	AM	PM	PM
New York,	*12 00	....	5 01	10 01	1 02	5 03
Boston,	....	6 45	10 03	1 03	3 45	7 00
Providence,	....	8 03	11 09	2 09	5 00	8 25
Newport, arr.	6 30	9 45	1 00	4 00	7 00	10 35
	AM	AM	PM	PM	PM	PM

*Daily.

B Washington Express due Harlem River Station, N. Y., 2:15 A. M.; Philadelphia, 6 40 A. M.; Baltimore, 9:37 A. M.; Washington, 10:42 A. M.

‡Through train between Wickford Junction, Philadelphia, Baltimore and Washington without change.

For tickets and drawing room chairs apply on Steamer General, Commercial wharf, or at the Transfer Co's office, 30 Bellevue avenue.

C. J. COFFIN, Agent, Newport.

Muenchinger-King Cottage

NEWPORT, R. I.

Families or private parties, transient or permanent, accommodated at the above cottage, opposite Newport Reading Room.

BELLEVUE AVENUE.

KINZLER'S HOTEL,

16 BELLEVUE AVENUE.

Open All the Year.

FRESH CUT FLOWERS

Of all kinds from my greenhouses and gardens every morning.

Funeral Work a Specialty.

Wedding Decorations at Short Notice and at Low Prices.

H. J. HASS, 234 Thames Street

Two doors north of Mill St. Telephone connection.

AWNINGS.

Any material you desire. Awnings complete at lest prices put up in but market.

GEO. WASON, 76 Mill Street.

TRAVELERS' DIRECTORY.

Jamestown Annex Line.

On and after June 29, 1896,

Steamer Sylvan Shore

Will run as follows:

Leave Jamestown, Knowles wharf.		Leave Newport.
¶ * ‡ 6 30	A. M.	† 5 45 A. M.
8 10	"	‡ 7 00 "
‖ ¶ ‡ 9 30	"	9 00 "
* 10 50	"	— ¶ ‡ 10 00 "
— ¶ ‡ 12 45	P. M.	* 11 35 "
2 30	"	¶ ‡ 1 15 P. M.
‡ 3 40	"	3 10 "
4 40	"	¶ * ‡ 4 10 "
6 35	"	‖ 5 45 "
† 8 35	"	¶ * ‡ 7 20 "
10 00	"	‖ 9 30 "
SUNDAYS.		
10 15	A. M.	† 6 00 A. M.
*11 15	"	10 45 "
2 00	P. M.	*12 15 P. M.
* 4 30	"	3 00 "
† 8 35	"	5 00 "
		‖ 9 30 "

Connects at Commercial wharf, Newport, with electric cars.

* Connects at Commercial wharf, Newport, with Prov., Fall River & Newport S. B. co.'s Line.

‡ Connects at Commercial wharf, Newport with Wickford Line.

¶ Connects at Commercial wharf, Newport, with Narragansett Pier Navigation Co's Line.

— Connects at Commercial wharf, Newport, with G. W. Danielson to and from Block Island.

‖ Connects at Commercial wharf, Newport, with Mount Hope to and from Block Island.

† Connects at Long wharf, Newport, with Fall River Line, omitting the 6:00 o'clock trip Monday mornings.

‖ Connects at Long wharf, Newport, with Fall River Line boat, and Steamboat trains from Boston, Prov., & Fall River.

No 10 o'clock trip from Jamestown Sunday evenings.

Subject to change without notice.

A. C. KNOWLES, General Manager.

NARRAGANSETT PIER.

Navigation Co.'s Line between

NEWPORT AND NARRAGANSETT PIER.

Commencing June 24, 1896,

(Steamer Herman S. Caswell

Leaves Newport, Commercial wharf, week days 7:10, 10:10 A. M.; 1:30, 5:00 P. M.

Leaves Narragansett Pier, week days, 8:45, 11:45 A. M.; 3:00, 6:10 P. M.

Regular fare, 50c. Round trip, 75c.

D. T. CARR, Agent.

For Block Island.

Steamer Geo. W. Danielson, Captain Copley, will leave Commercial wharf daily (Sundays excepted) at 1:30 P. M. Returning, leave Block Island at 7:15 A. M., weather permitting.

OCEAN STEAMSHIPS.

AMERICAN LINE.

NEW YORK—SOUTHAMPTON—(London—Paris.)
TWIN SCREW U. S. MAIL STEAMSHIPS.

Sailing at 10 A. M.

ST. LOUIS....August 12 | ST. LOUIS.....Sept. 2
ST. PAUL.....August 19 | ST. PAUL.....Sept. 9
PARIS.....August 26 | PARIS.....Sept. 16
NEW YORK....August 29 | NEW YORK....Sept. 19

RED STAR LINE.

NEW YORK TO ANTWERP.
Sailing every Wednesday.

Kensington, Aug. 12, Noon | Noordland..Sept. 2, Noon
Westernl'd, Aug. 19, Noon | Friesland..Sept. 9, Noon
Southw'k...Aug. 26, Noon | Kens'gton, Sept. 16, Noon

INTERNATIONAL NAVIGATION COMPANY.
Pier 14, North River. Office, 6 Bowling Green, N. Y.

BOSTON & PHILADELPHIA STEAMSHIP CO.

FROM

Fall River to Philadelphia Direct.

Every Wednesday and Saturday

at 6 P. M., connecting at Philadelphia with all rail and water lines to the south and west. Close connection made with all points on the N. Y. N. H. Railroad & H. R. R.

Quick Despatch. Prompt Delivery.

☞ Mark goods WINSOR LINE.

For rates and other information apply to

J. H. JORDAN, Agent N. Y. N. H. & H. R. R.
or to H. J. Jernegan, Agent, Derrick Wharf, Fall River.
E. B. SAMPSON, Gen'l Manager, Boston, Mass.

HOUSEFURNISHING GOODS.

We Make and Put Up Awnings

AND SELL

PIAZZA FURNITURE,
BRASS AND ENAMEL BEDSTEADS,
CHAMBER FURNITURE,
UPHOLSTERING GOODS,
CARPETS, MATTINGS,
ART SQUARES, RUGS,
WINDOW SHADES,
MATTRESSES,
MOSQUITO CANOPIES

And a full line of fine furniture.

J. W. HORTON & CO.,

J. W. HORTON. 42 CHURCH ST. F. A. WARE

REFRIGERATORS,

Oil Stoves, Toilet Sets, Dinner Sets,

AT LOWEST PRICES.

CALL AND EXAMINE.

JAMES F. MARDEN,

233 THAMES STREET. COTTRELL BLOCK.

C. W. CORBETT & CO.

125 Thames Street,

CORNER LONG WHARF.

TRY OUR

MOUNTAIN JAVA,

In one and two-pound lead lined paper bags. The best in the market

PRINTING AT DAILY NEWS JOB OFFICE.

Vacation Time

Is at hand and is gladly welcomed by all, especially those whose duties in life have caused them to greatly run down their system to meet the requirements, physical and mental, forced upon them. With these and others, it is important, whether at home, at the seashore or in the country, that some attention be given to diet, and as further assistance to Nature, a good building up medicine like Hood's Sarsaparilla should be resorted to. If the digestive organs are out of order and frequent headaches are the rule, Hood's will change all this and enable every one to return to their home and business in a refreshed state of mind and bodily health.

BUY THE BEST.

The Eddy Refrigerator

is unsurpassed. It is built in the best manner, on the most scientific principles, and will last you a lifetime.

FOR SALE BY

W. K. Covell,

143 Thames Street.

J. D. JOHNSTON,

Architect and Builder,

Office 70 Pelham Street. Prepares Plans, Specifications, and gives Estimates on all kinds of Buildings. Does a general jobbing business—including Painting, Decorating, Tile Setting, and Mason Work in all its branches.

Do not throw them away! If old and weather-stained all the better.

We mean **Rattan Chairs, Tables, Settees** or other odd bits. We can finish them up in a very soft, artistic shade of **green** just now becoming so fashionable. There is but one **green stain** suitable, and we have it.

J. D. JOHNSTON CO.,

69 Mill Street

WE BELIEVE That a big, cheerful, blazing wood fire will keep a man at home with his family. For this and other moral reasons we sell

Kindling Wood and the best of Dry Oak and Maple.

—ALSO—

CHATTAROI COAL FOR OPEN GRATES.

ABRAM ALMY, 173 Thames St.

MELONS,

Raspberries, Blackberries, Peaches, Plums, Cherries and Pears.

—AT—

CARRY BROTHERS'.

Golf Scorers

—AT—

HERRMANN'S,

319 Thames Street.

Hardware Specialties.

FISHING TACKLE,

Powder, Shot, Shell, Dynamite, Boat Hardware, Cordage, Wire Rope, Paints, Oils, Varnish.

BIRDS AND ANIMALS MOUNTED

AT SOUTHWICK'S.

Telephone.

AT 151 THAMES STREET,

J. H. Barney, Jr., & Co's,

may be seen the latest by Steinway Sons, the

UPRIGHT GRAND.

Also by Hardman, Peck & Co., a new BABY GRAND, a superb instrument at a low price.

We make a specialty of fine PIANO TUNING.

PIANOS TO RENT.

YOU CAN GET

MUMM'S EXTRA DRY

Champagne

—AT—

F. P. Garrettson & Co's

16 & 20 Washington Square,

G. A. Hayden.

Schooner G. A. Hayden has arrived and discharged a cargo of

WILKESBARRE NUT

Coal in excellent condition, for

PERRY BROS.

ANY WAY TO BEAT "OLD SOL."

Anything to lessen the heat is what everybody is looking for now.

Awnings and window shades are the helps we supply, and they are great helps, too. Awnings will change an unbearably hot room into one that is comparatively comfortable, and the change won't cost you much. Talk with us about it.

WM. C. COZZENS & CO.,

128 THAMES STREET.

SUMMER GARDENING.

Practical Suggestions for the Amateur Who Loves Flowers.

For those who have gardens some practical suggestions may be welcome, though if the plants have been well cared for so far little is needed at this season but vigilance—eternal vigilance. To accomplish this, suppose you agree to give one hour a day to your flowers. The best time is before breakfast. If you can manage to get up so early I can promise that you will find that hour the sweetest in all the day.

At this early hour you will find the garden all to yourself, with none but the birds to keep you company, so you need not be troubled by the fear that passing acquaintances will catch you in your rustic attire, though I warrant you that blooming cheeks and bright eyes will be not the least reward for your early morning hours spent in the garden. Your attention should first be directed to the soil. If that is hard so that you cannot loosen it with your hands, it must be thoroughly worked and pulverized. Dig down at least eight inches and turn the soil upside down, literally speaking, crushing all lumps with the prongs of your fork. Do not dig so deep as this immediately around the roots of your plants, for they must not be disturbed; loosening the soil a little, say two inches deep, will be enough. Nothing is more helpful than this constant stirring of the soil; it is better than frequent watering, and in time of drought entirely takes the place of water. Twice a week is none too often for this cultivation. If the ground is not rich enough, spread some old and well-rotted manure over it and dig it in. If you cannot get old manure, buy some bone meal, five pounds for a quarter of a dollar, and sprinkle it lightly over the surface and work it in with your fork or trowel. This bone meal does not smell very nice, but it is clean, and is very good food for your plants. Stable manure is preferred, however, as it keeps the soil open and light.

As you are digging, be careful to let no weeds escape you. Pull up every one, no matter how little, and consign it to the care of your basket, and, when that is full, to the ash barrel. Kill every grub and caterpillar you see, but do not put them in your basket, leave them in the soil for purposes of fertilization. Don't kill the lady bugs; they live on the insects they find on your plants.

Now, having attended to the roots of your plants, we will look after the part that grows above ground. Cut off every dead or withered leaf and blossom, and every seed pod, unless you particularly want the seeds to ripen, in which case the blossoms now will become small and poor, and finally cease altogether. Cut off all spindly and straggly branches; examine closely for scale insects, aphis and bugs of any kind. Prune hardy roses a little, in order that they may give fall blossoms. Be careful not to take too many leaves off in the pruning. Cut rather the small shoots and the tops of the tall branches, six inches will be enough to induce side shoots on which will come the new buds. Don't cut any fresh shoots or leaves off.

Pick out the tops of the chrysanthemums until August 15; this is to induce a strong growth of the side branches, each of which should be allowed to bear but one bud, if you want fine blossoms. If the black aphis troubles them, spray with tobacco water. This insecticide is made by steeping tobacco stems, and should be the color of weak coffee. If you cannot get the stems, buy a cake of tobacco soap for twenty-five cents. Some growers prefer Paris green in the proportion of one teaspoonful to ten quarts of water. Sprinkle this on the plant with a whisk broom. It will not hurt the plant and will be effective on any that are troubled with bugs. Chrysanthemums are rank feeders, and require frequent applications of liquid manure to bring them to perfection. To make this, put a spadeful of manure in a bucket of water and let it stand till color, then apply to the soil at the root of the plant.

Give attention to the vines: trimming the ends of the new shoots will make side branches, if the vine is growing too tall and spindly. Twine new shoots about their supports. Keep the soil loose around their roots.

Your rubber plant will be grateful if you will set it in the ground, pot and all, in a shady place. Be sure to put some coal ashes under the pot to keep out worms. Any of your house plants will be the better for a sojourn in the garden if planted in this way.

Spade manure around the roots of your cannas, and give plenty of water, gallons if you can spare it, two or three times a week. Persevere in this treatment, and your one canna will have made 12 cannas by the fall. If you will pull the flower buds as they appear the plant will be much larger and finer than if the buds are allowed to bloom, and the flowers seldom amount to anything unless the plants are particularly choice varieties.

Keep fuchsias in the shade. Direct sunlight will kill them speedily. Shade they delight in, and plenty of water on leaves and roots.

If you have any ornamental shade trees or fruit trees or bushes under five years old, keep the soil well spaded around them for a distance of two feet and to a depth of twelve inches. Wood ashes or manure spread in the soil will be of great benefit.

It is not too late to root cuttings for your winter garden. Clip fresh shoots of geraniums, verbenas, pansies, fuchsias, begonias, petunias, roses, etc. In selecting for cuttings choose a four or five-inch shoot of this year's growth, pulling it from the parent stem, not cutting it, and taking the joint or heel with it. Cut off all but two leaves, and label it carefully, for no one wants a nameless rose. Root the cuttings of any kind in clean sand; silver sand is best; you can buy it from any grocer for 10 cents a quart. Put it in a tin or earthen pan, the latter is best. In the middle set a little two inch flower pot and fill it with water. The water will leak out of the pot into the sand and keep it properly moist. Stick the cuttings in the sand and put the pan in a shady place. Never let the pot get empty of water. Roses may also be rooted in a bottle of water kept in a shady window. Be careful not to let the sun touch it. The cuttings should root in four weeks. Oleanders are also rooted in this way. When your cuttings are rooted get a number of two-inch pots and some potting soil. Put one-half inch of pebbles or charcoal in the bottom of each pot and then holding the cutting in position sift the dirt in around the roots gently with your fingers, packing it down firm when full, and watering freely; place in a shady place till well established. Heliotrope may be rooted as above, or in a box under glass.

If your pansies are deteriorating, as is probable at this time, cut them off close to the roots. They will send up new shoots for later bloom. Sow pansy seed now, for bloom in October. They require a shady place. They like the morning sun or the late afternoon sun; but the midday sun is disastrous to them. They must have plenty of water and plenty of food.

Sow seeds of perennials now for next summer's bloom. Perennials live through our severest winters and bloom year after year. A good selection includes hollyhock, English daisy, dianthus, sweet alyssum, candytuft, phlox, sweet william, picotee, columbine, campanula and chrysanthemum.

Pot seedlings and rooted cuttings now for the window garden, and remember that if they have bloomed this summer they will not bloom this winter. Water your garden after sunset, and wet it six inches deep. A little water is worse than none.—[Washington Star.

TWO VERY SMALL FIRES.

Having successfully passed through the night without an alarm of fire, the emergency men had two runs last evening, just to keep in practice. They did not need the practice, but they had the runs just the same. The first was at 7:20 o'clock for a chimney fire at the residence of Mrs. Manning, Narragansett avenue. The fire had been extinguished when the emergency force arrived; so they took out a brick or two to enlarge the soot door, and returned to their house.

At 10:20 an alarm was rung in from box 12. When the firemen reached the box they were told that the conflagration was at 18 Second street; later it was found that 19 Walnut street was the proper location. It was in the house of Mrs. John Beattie, a kerosene lamp exploding and setting fire to a carpet. Mr. Clement Graffam came along, pulled the carpet up, and put it and the fire outdoors. The damage was very slight.

EX-COMMODORE GERRY'S GUESTS ON THE ELECTRA.

Ex-Commodore Elbridge T. Gerry arrived in New York Wednesday on steamer Teutonic, and came at once to Newport in steam yacht Electra to join the New York Yacht Club and to see the Goelet cup races, which he never misses. He took out a large party yesterday to see the races, including Judge Gray of the New York court of appeals, Judge Douglas of the Rhode Island supreme court, ex-Mayor Daniel S. Fearing, Count Sierstorpff, Count Frederne, A. G. McVey, the well known yachting expert; and Messrs. Prescott Lawrence, J. P. Kernochan, Thomas F. Cushing, H. Mortimer Brooks, James L. Kernochan, Townsend Burden, Stephen Peabody, Elisha Dyer, Jr., Heber R. Bishop, L. K. Wilmerding, W. A. Duer, Casimir DeRham, Leslie Cotton, Victor Sorchan, W. Watts Sherman, William F. Burden, W. H. Osgood, Buchanan Winthrop and Stephen Chase.

POLO AT NEWPORT.

The following dates and drawings have been made for the polo tournament to be played here, beginning next Thursday:

For the Newport cups—Thursday, August 13, Myopia second vs. Freebooters; Monday, August 17, Meadowbrook vs. Devon; Thursday, August 20, winners of August 13 vs. winners of August 17.

For the Westchester Polo Club cups—Friday, August 14, Rockaway first vs. Myopia first; Wednesday, August 19, Meadowbrook vs. winners of August 14.

BASE BALL.

This afternoon the Jamestown team plays at Fort Adams. The game was arranged for a date earlier this week, and postponed.

Today the Newport team plays in Worcester, Mass., returning tonight.

The Newport base ball club will have three interesting games next week, which ought to attract large crowds to Freebody Park. Monday afternoon the New Bedfords of the New England league will play, Tuesday the Bostons of the National league, and Wednesday the Syracuse club of the Eastern league.

There may be no more games here for two weeks, as the team has arranged to play in New Jersey during horse show week and part of the week before.

FOR THE WEST SIDE DAY NURSERY.

An amateur minstrel show will take place at the Casino August 19, in aid of the West Side Day Nursery in New York. The principal performers are prominent on the amateur stage in New York, and will be aided by the aid of many of the summer residents. Kenneth Murchison, Jr., who wrote the music of the Columbia College operetta, "The Buccaneers," is to be the impresario of the show, and is well known in New York as a member of the Amateur Comedy Club.

The patronesses are Mrs. Frederick W. Vanderbilt, Mrs. H. C. de Rham, Mrs. John O'Conor, Mrs. Gouverneur, Miss Laura J. Post, Mrs. Theo. A. Havemeyer, Mrs. John T. Davies, Mrs. Clement Cleveland, Mrs. John LaFarge, Mrs. Prescott Lawrence, Mrs. W. Watts Sherman, Mrs. George Hoffman, Mrs. Buchanan Winthrop, Mrs. John C. Gray, Mrs. William Grosvenor, Mrs. Daniel B. Fearing, Miss Caroline Odgen Jones, Mrs. Lyman C. Josephs, Mrs. John R. Drexel, Mrs. J. Hude Beekman, Mrs. J. B. Townsend, Baroness Sellière, Mrs. C. C. Moore, Mrs. Charles M. Oelrichs, Mrs. J. T. Spencer, Mrs. E. J. Berwind, Mrs. William F. Burden, Mrs. C. L. F. Robinson, Mrs. R. C. Derby, Mrs. Theodore K. Gibbs and Miss de Barril.

Deafness Cannot be Cured

by local applications, as they cannot reach the diseased portion of the ear. There is only one way to cure Deafness, and that is by constitutional remedies. Deafness is caused by an inflamed condition of the mucous lining of the Eustachian Tube. When this tube gets inflamed you have a rumbling sound or imperfect hearing, and when it is entirely closed Deafness is the result, and unless the inflammation can be taken out and this tube restored to its normal condition, hearing will be destroyed forever; nine cases out of ten are caused by catarrh, which is nothing but an inflamed condition of the mucous surfaces.

We will give One Hundred Dollars for any case of Deafness (caused by catarrh) that cannot be cured by Hall's Catarrh Cure. Send for circulars, free.

F. J. CHENEY & CO., Toledo, O.

☞ Sold by Druggists, 75c.

Highest of all in Leavening Power.—Latest U. S. Gov't Report.

Royal Baking Powder

ABSOLUTELY PURE

LOCAL BRIEFS.

—Mr. A. Guerin returned from New York last night.

—Mrs. John Jacob Astor has arrived at "Beechwood."

—Mrs. T. S. Nowell of Boston is visiting Mrs. Charles M. Cottrell.

—Count Sierstorff is at Bellevue Lodge for the remainder of the season.

—United States Senator Chandler of New Hampshire is at the Ocean House.

—Mr. Reginald Rinalds of New York is guest of Mr. James F. Kernochan.

—Mr. F. A. Stafford of Washington is visiting Mr. and Mrs. Overton G. Langley.

—Mr. C. H. Byrne, president of the Brooklyn base ball club, is visiting Mr. F. A. Abell.

—Mr. and Mrs. Charles Child of New York are guests of Mr. and Mrs. Hermann Oelrichs.

—Dr. J. M. McLane, A. de Navarro, J. M. Richards, Mrs. S. H. Brooks and Mrs. Frank S. Sweet are registered at the Casino.

—Major Richard A. Parker, U. S. A., of the Soldiers' Home, Washington, and Mr. C. Marquedent Burns of Philadelphia are guests of Mr. and Mrs. F. T. S. Darley.

—Mr. and Mrs. R. T. Wilson, Mr. Robert Goelet and Mr. and Mrs. M. Orme Wilson, who went to New York to attend the Vanderbilt-Wilson wedding, have returned.

—A letter received from Miss Mary B. Burdick Thursday, dated Interlachen, Switzerland, speaks in glowing terms of the pleasures of the trip which she and her party are taking.

—Mr. and Mrs. Charles H. Gates of Gardner, Mass., and Mrs. Shepard Gates of Freeport, Ill., have recently been guests of Mrs. Susan P. Estey on Sherman street. Mrs. Shepard Gates has returned to Illinois.

—Dinners were given last night by Mrs. Potter Palmer, in honor of Miss Julia Dent Grant; Captain T. F. Kane, Dr. Clement Cleveland, Mrs. George Hoffman, Mrs. I. Townsend Burden, Mrs. J. Hude Beekman, Mrs. C. C. Moore, Mrs. J. T. Davies and Mrs. F. O. French. Luncheons were given by Professor Alexander Agassiz, Mrs. J. T. Davies and Mrs. A. E. Tower.

25 to 50 per cent. saved on Groceries, Wines, Provisions, etc.

ASPELL & CO.,

134 Bellevue Ave., Newport.

We bring the wholesaler and consumer together and save them from 25 to 50 per cent. on many articles. We sell at the same wholesale prices as we do grocery.

All goods delivered free of charge from New York.

Special attention is called to their "Old 1864 Cabinet Whiskey," $3.50 per gallon. Highly recommended for medicinal use by the late Dr. Loomis.

Headquarters 314 & 316 Greenwich St., N.Y.

REDFERN

Will Offer his Newport Models at Very Cheap Prices, Commencing

Monday, August 3,

And following days,

COATS, GOWNS, SILK WAISTS, YACHTING and BICYCLING SUITS.

119 Bellevue Avenue.

AUCTION SALES.

By Thos. Burlingham, Auct'r, 83 Mill St.

SHERIFF'S SALE

—OF—

GROCERIES of all Kinds,

At Aquidneck Hall, 83 Mill Street,

Thursday, Aug. 13, at 12 o'clock M.

☞ Boarding houses and hotels take notice.

By order JAMES ANTHONY, Sheriff.

By Thos. Burlingham, Auctioneer.

CONSTABLE SALE

—OF—

FURNITURE,

At Aquidneck Hall, Thursday, Aug. 13, at 10 o'clock A. M.

By order EUGENE O'NEILL, Constable.

By Thos. Burlingham, Auctioneer, 83 Mill street, Newport, R. I.

Valuable Real Estate

AT PUBLIC AUCTION,

—AT—

Jamestown, R. I.,

TUESDAY, AUG. 13,

AT 12 O'CLOCK NOON.

A tract of land or farm with building and improvements, situated in Jamestown, R. I., and described as follows: Northerly and westerly on land of Peleg C. Carr, easterly on Narragansett Bay and southerly on a cross road, containing 30 acres, more or less.

The frontage on Narragansett Bay affords a splendid opportunity for yachting and fishing; no better place on the bay for a summer home.

For information inquire of the auctioneer.

AUCTION!

Will be Sold at Public Auction at 2 o'clock P. M., August 11, 1895, on the Farm of the late William Peckham, Wapping Road,

(If fair, if not the next fair day), one Horse, two Top Buggies, one Covered Carriage, one Open Wagon, one Sleigh (nearly new), Harnesses, Hay spreader, Hay Rake, lot Carpenter's Tools, one Seed Planter, Victor Safe, etc. By order of Lyman H. Barker, Guardian of Mary L. Williams. JOHN PECKHAM, Auc'r.

Bank Stock at Auction.

On Monday, August 19, at 12 o'clock noon, in front of the Aquidneck National Bank,

There will be sold at public auction twenty shares of the capital stock of said bank.

H. D. SPOONER,

TAILOR

REMOVED

—TO—

233 1-2 Thames Street.

Pony, Cart and Harness,

FOR CHILDREN.

Apply at SHANAHAN'S STABLES, Weaver avenue.

Jelly Tumblers,

1-3 pint, tin top, 25c. a dozen.
1-2 pint, tin top, 30c. a dozen.

Fruit Jars, Pints and quarts.

ERASTUS P. ALLAN,

131 & 133 Thames Street.

Franklin and Lorberry Red Ash,

ALSO A FINE LINE OF

WHITE ASH COALS.

Hickory, Oak, Maple, Southern and Eastern Pine Woods,

WELL SEASONED.

HEIRS OF GEO. BOWEN.

WM. H. BOONE, Agent.

THE CELEBRATED ELGIN CREAMERY BUTTER,

23c. a lb., 4 1-2 lbs. for $1.

AT THE

NEW YORK BUTTER AND GROCERY HOUSE,

149 & 151 THAMES STREET,

Telephone connection. E. A. EDES, Prop'r.

NEWPORT Transfer Express Co.

Solicit consignments of Freight.
Piano Moving a Specialty.
The only express checking baggage to residence to destination.
Accessible by Telephone at any and all hours.

PRINCIPAL OFFICE, 30 Bellevue Avenue.
BRANCH OFFICES, 272 Thames Street and New York Freight Depot.
E. B. HARRINGTON, Treasurer and General Manager.

A. HAMMETT

Lumber and Hardware,

Brick, Lime and Cement,
Drain and Sewer Pipe,
Paints, Oils, etc

319 & 321 Thames Street.

NEW BOOKS.

NEW BOOKS,

STEPHEN, a Comrade of the Cross, by the author of "Titus."
Journal of Countess Krasinska, by Kadzie Dzikouska.
YEKL, by A. Cahan.
The Golden Age, by Kenneth Grahame.
Dr. Nikola, by Guy Boothby.
Pierre and His People, by Gilbert Parker.
An Adventure of the North, being a continuation of Pierre and His People.
Familiar Flowers of Field and Garden, by F. Schuyler Mathews.
Life on Mississippi, by Mark Twain, New Ed.

CHAS. E. HAMMETT, JR.,

88 THAMES STREET.

Newport Directory

For 1896.

Under Sealed Orders, by Grant Allen.
Dr. Nikola, by Guy Boothby.
The Flaw in the Marble.
A Master of Fortune, by Julian Sturgis.
The Shadow of Milton Fernbrook. A Romance of Maoriland, by Alba Westbury.

GEORGE H. CARR,

178 THAMES STREET.

Lanterns, Red Fire, etc.

—AT—

CLARKE'S,

Free Library Building and 40 Washington Square.

PINARD.

PINARD COTTAGES,

NARRAGANSETT AVENUE,

ANNANDALE ROAD AND WARD AVENUE.

JOHN A. PINARD, Owner and Proprietor.

Office: Ward Avenue.
Cazeau Pinard, Manager.

Newport Illuminating Company.

Electric Light, Electric Power, Electric Supplies, Incandescent Lamps, Arc Lamps, Electric Motors, Electric Fans.

FIXTURES AND SHADES.

☞ Residences, stores and offices wired for and lighted by incandescent electric light at low rates.

NEWPORT ILLUMINATING CO

449 to 455 THAMES STREET.

Dr. W. A. Johnson,

CHIROPODIST,

Will be in Newport Tuesday and Wednesday, August 11 and 12. All orders will receive prompt attention if left at The T. Mumford Seabury Co.'s shoe store, Thames street.

The Sanitary Protection Association

OF NEWPORT, R. I.

The Association furnishes to its members, at a nominal cost, a skilled examination of their premises to ascertain if the Plumbing, Drains, etc., are in a good and healthy condition.

For further information apply to

MR. CREIGHTON WITHERS, Secretary and Consulting Architect.

Telephone Connection. 22 Bellevue Avenue.

LAPPIN'S.

Muslin Wrapper Sale.

The Most Extraordinary Mark-Down of the Season.

4 doz. White Cross Bar Muslins, formerly sold for $1.98, for this sale, $1.25.

9 doz. White Cross Bar Muslins, formerly sold for $1.50, for this sale, 98c.

It is to your advantage to call early to secure best sizes, etc.

Wrapper Store, 145 Thames St.

GRANDE MAISON de BLANC

391 5th Ave., New York. 214 Bellevue Ave., Newport.

Only Successors

By contract of July 11, 1894, of the original Paris house, founded by Mr. Charles Meunier in 1864.

All our linens are as in the past woven by hand and bleached on the grass

At the Chateau de Villetaneuse, near Paris, which has been for 30 years the manufactory of the old house.

ORDERS DELIVERED IN AMERICA or EUROPE